JUNE 13, 1918.—[PART 1

...ourger's
ESTABLISHED 1881

...nappy, Men!
...y Underprice
...at $1.15
...yles that you will like the
... Dressy, snappy styles o
...ings—percales and cord
...lors and patterns. All
... soft cuffs; sizes 14 to 17
...t drawer with these
...ar better than you'd expe
...$1.15.
...hing, Men!- A Two-
...it—Shirt and Knicker
... this year, men. You'll fe
...ble in it.
...ere designed for the particip
... around on the sand.
...d yarns and are priced $3.0
...nitted yarns or khaki and
...).
...rawa.
...y to buy that new straw if you'
...st Day—Friday. All kinds are
...ocks, 65c
...opular manufacturer. All
... sizes 9½ to 11½.
...uits, $1.95.
... tops and corded madras
...d madras trousers; sizes 2
... Collars
...n. Any style you want.
...n; 25c each or 3 for $1.00,
(Main Floor—Today)

...ell
...art tone
...records

...playing; more
...ch.
... both sides of

...rds out every
...stead of only
...nth.
...offered only by GENNETT

...are unexcelled for brilliancy
...effectly preserve the voice
...he world's premier artists.
...n any standard disc grapho-
...ts" Just Received
...e very latest records on
...he wonderful Starr Phono-

...ar-o Company
...ch Salesrooms
...uth Hill

When you feel that
stomach, liver or
out of order, run
health by taking

BEECHAM'S
PILLS

Largest Sale of Any Medicine
World over—In Boxes, 10c, 25c.

A picnic lunch
picnic without

Bluh
cheese

LATEST MORNING EDITION—2 CENTS

The Los Angeles Times

"Tell us, tell us, and us, and us."

...Y MORNING, VOL. XXXVII. JUNE 14, 1918.

HUN DEAD HEAP BATTLEFIELD

FRENCH PRESIDENT LAUDS YANKEE ZEAL

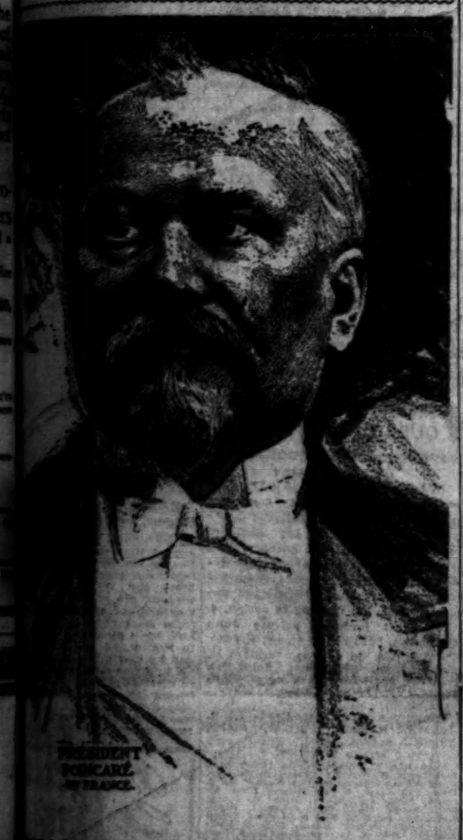

PRESIDENT POINCARE OF FRANCE.

...t, June 11.—On the anniversary of the arrival in France of the ... President Poincare has telegraphed to President ... expression of the admiration of France for the magnificent ... by America and felicitations over the conduct of the troops ... commencing to give on the field of battle examples of their gal... bravery.

...ssage Polmcare said:

...ation, owing to the Russian ... are lying through the ... hours of the war, but ... formation of new Ameri... and the uninterrupted in... overseas transportation are ... with certainty towards ... that the equilibrium is re...

...ident Poincare also sent a ... Gen. Pershing heartily ... the gallant troops of your ... have behaved so magnifi... the recent battles." The ... expresses the firmest hope ... in the continuation of these Ameri... successes.

Gen. Pershing replied to President Poincare as follows:

"Permit me to thank you, Mr. President, for your kind message on the occasion of this anniversary. The enthusiastic reception which Paris gave us then has since been extended by all your people to the American army.

"Today our armies are united in affection and resolution, with full confidence in the final success which will crown the long struggle for liberty and civilization."

LATEST SPORTING NEWS

With the Pugs.

...VY BOUTS INAUGURATE ...ENICE BOXING TONIGHT.

...ports at Venice tonight. ... was evidently welcome ... in a great number of the ... as well as the reg... ...rabbs ringside fans, judg... ...ts which have come ... Tim McGrath's show ... on the pier. Since ... night show of McGrath's ... a busy affair, most of the ... furnished by sailors, ... proceeds will be turned ... funds of the Naval Re... ...marine Base stations. ... of the old-timers will be at ... for the first show. Jim ... is always in on ... Kid McCoy ... by Tommy Mc... ...has been in the box... ...was 11 years old. ... will be timekeeper. ... will do the usual ...

...r of sporting events at ... hosted by Bacon Long, ... Tom Higgins, have ... ...ornish cups to the ... Submarine Base jazz ... motor launch to ... afternoon and ... pier prior to the ... first going. ... declared that popular ... ...ome to $1 shall pre... ...as well as at the ... shows, and, like ... bouts last ... are being asked. ... for tonight starts off ... ...ames put on by ... and Tony Glasser ... Club. Meehan and ... ...ed as a big attraction, as will the bout between Joe Benjamin and Phil Salvadore. Steve Dalton and Monk Fowler will go four rounds, followed by Billy Wilson and Benny Smith. Paddy Ryan and Samson Piotta will complete the card of six bouts.

TWILIGHT BASEBALL IS UP TO UMPIRE.

It is generally agreed among ball players and fans alike that twilight baseball will be a success at Washington Park for at least three weeks. The longest day of the year is June 21 and it is calculated that at least two weeks after that there will be enough light up to 8:15 p.m., to finish a game. Much of the success of this diamond innovation will depend upon the umpire. It should be his duty to make the players change field position between innings in double quick time. At least ten minutes can be saved by this hustling method.

Roxy Middleton, field captain of the Commuters, thinks the new scheme will go all right for a spell, but declares that the umpire should strictly adhere to the rule that the ball must not be blacked. A darkened ball in the twilight is a dangerous thing, according to Roxy, and is liable to injure batters, especially if the ball is pitched by a speedy heaver. The Pacific Coast League has a rule that the ball must not be soiled in any manner. If the umpire carries out this rule to the letter it will reduce to a minimum the chances of a batter's getting hit.

FRENCH CLEAR LAST REMNANTS OF FOE GARRISON AT MELICOCQ

[BY ATLANTIC CABLE AND A. P.]

LONDON, June 13.—The Reuter correspondent at French headquarters, reporting under date of Thursday afternoon, says: "On the main line of the battlefield between Montdidier and the Oise the situation changed only to our advantage during the night and morning. On the right, between Courcelles and Antheuil, the French consolidated themselves on their new line.

"On the left, along the lower course of the Matz River, another counter-attack pushed the enemy back to the north bank, thereby recapturing the whole German gains of yesterday. This morning our infantry cleared up the last remnants of the German garrison at Melicocq.

"Between the Aisne and Villers-Cotterets forest, the enemy, attacking on a front of four miles, succeeded in crossing the Dommiers plateau and got a footing on the west side of the ravine which separates it from Montigny and Montfontaine plateau.

"The French troops, although markedly inferior in numbers, are resisting gallantly and the enemy's progress is slow and costly. The enemy so far has engaged five divisions on this battlefield, two of which are entirely fresh. For the moment this attack appeared to be no more than that of a division and intended to draw our reserves from the main battlefield west of the Oise, where, since our counter-attack of Tuesday, the enemy has consistently had the worst of the fighting.

"Today was the fifth day of the battle. In the first two days the Germans, though held firmly on the wings, were able by concentrating on the center, to push back the French for a considerable distance, thereby compelling them to yield slightly on the wings. On June 11 the enemy had decided by a general attack in great force to transform the terribly costly successes of the first few days into a decisive victory.

"This intention was foiled by a French counter-attack, which broke up his preparations and restored to us an important series of positions where the Germans had believed themselves firmly established. The enemy's whole front was thrown into confusion. On the fourth day he was unable to undertake any operation on a great scale and attempted nothing more than local attacks which brought him no result whatever.

"Between the Aisne and Villers-Cotterets forest the enemy began a fresh attack probably to draw the attention of the French command to the new sector and thus obtain a breathing space to formulate a new plan of action on the main battlefield. If today passes without fresh efforts on the part of the enemy we may conclude he has had enough and that the army which stopped his first rush in March can claim the honor of having brought his third onslaught to a standstill."

Specter of Famine.

GERMANY STARVING.

Food Situation is Now Desperate.

[BY A. P. NIGHT WIRE.]

WASHINGTON, June 13.—The food situation in Germany is such that the best-informed judge it is "somewhat desperate," according to Prof. Hein's article published in Cologne June 9. "That probably is the reason why the empire is continuing to send, without reckoning, her soldiers to butchery," he says.

Dispatches to the French Embassy today brought quotations from Hein's article which said the recent reduction of the bread ration from 200 to 150 grams daily has deeply moved public opinion in Germany and has raised pessimistic comment in the German newspapers.

Hein proposes to his compatriots that they are wrong in imagining that the trying period they are passing through at present is the worst of the year.

CHIDREN SKELETONS.

PARIS, June 13.—Germany, al-

(Continued on Seventh Page.)

BANKER WANTS OVERSEAS WORK.

Perry Weidner Seeks Captaincy in Quartermaster's Department.

[EXCLUSIVE DISPATCH.]

WASHINGTON, June 13.—Perry Weidner of Los Angeles has made application to be made a captain in the quartermaster's department of the army and has asked for overseas service. While the army is anxious to have men of his ability and experience, several strict regulations will have to be waived in order that he may win his shoulder straps, the principal point being age.

Inasmuch, however, as Secretary Baker has definitely committed himself to the enlarging of the draft ages from 18 to 49, to make ages uniform with the Allies, this may be done in Mr. Weidner's case. The new draft ages will probably not be effective until next year.

In order to expedite the appointment of Mr. Weidner, Congressmen Osborne and Kettner will see Quartermaster-General Wood in the morning and do their utmost to have the designation of captain prefixed to the Los Angeles banker as soon as possible.

Reverse for Enemy.

GERMAN PLANS CHANGED BY FRENCH RESISTANCE.

Checked Before Compiegne, Ludendorff Shifts His Attacks; Position Changes Favor Allies.

BY GEORGE W. STEWART.

[ATLANTIC CABLE—EXCLUSIVE DISPATCH.]

PARIS, June 13.—Every new report from the battle front strengthens the impression that the decisive battle of the war is now being fought, and, despite the anxiety of the moment, there is a general feeling of elation at the thought that it is Foch who is forcing Ludendorff's hand instead of the other way about.

For the moment the pendulum swings evenly between both sides, the third day of the battle, yesterday, being a striking illustration. While the German lever continued to press down the French right in the Oise direction, their own right, which, as now transpires, was preparing a similar operation, was knocked up suddenly by the irresistible swing of the French counter-blow in the Montdidier direction, resulting in a bag of 1000 prisoners and something resembling a stampede of the Kaiser's crack troops.

The fact that the Kaiser is known to have been watching the battle gives added relish to the German reverse. The imperial spectator evidently is again forced to mark time, for German prisoners report that the capture of Compiegne was time-tabled for last Sunday evening, the operation being intrusted to Von Schoeller's guard cavalry.

On the other hand, the German advance to the Rubescourt-Autheuil line means that Compiegne now is threatened from two points equidistant, the other being Bertgancourt. Thus a converging movement Compiegne-ward is made possible. But the French recapture of the important Mery Plateau more than outweighs the new Compiegne menace in view of the fact that the plateau commands the arteries feeding the German center, exposing the latter to rear attack.

The enemy is now desperately clinging to the plateau's eastern spur, where he is wedged in by Genlis Wood and St. Maucar, which the French recaptured.

SPEARHEAD ON SOISSONS.

[ATLANTIC CABLE—EXCLUSIVE DISPATCH.]

LONDON, June 13.—The Germans have suffered a considerable reverse, having failed to advance beyond the heights overlooking Compiegne, though Ludendorff professes to have attacked, launching this morning a drive between the Aisne and the forest covering Villers-Cotterets. The shaft of the German spearhead rests on Soissons with the point between Compiegne and Villers-Cotterets forest. This is another move in a series of operations on the Montdidier, Chateau Thierry front, having as its object the widening of the salient and outflanking of the railway center of Villers-Cotterets. Although Lulendorff professes to have obtained his objectives southwest of Noyon, it is perfectly plain he met resistance unexpectedly strong and abandoned the enterprise because it was proving far too costly.

FURIOUS COUNTER-BLOWS.

Furious and prompt counter-attacks of the French slowed down the German drive and forced a quick revision of the enemy's plans. The French are amazingly quick in discovering a "dead" point in the enemy's offensive, and their fierce reactions threw the German machine out of gear comparatively.

There were only a few changes in positions during the night and they were entirely in French favor. On the French left and center Foch's troops regained a little ground and on the right the positions virtually are the same. Apparently Compiegne is now under the direct fire of the enemy's guns, Paris reports stating the town is being drenched with gas shells.

ARMY OF RESERVES.

The German press is emphasizing what apparently is an inspired statement that Foch's army of reserves is no longer intact. The German papers take the position that Ludendorff can win a decision with comparatively small force because of the superiority of his railway communications and the rapidity with which he can move his army.

"General Foch is doubly bound, for even if he saw through the German

(Continued on Eleventh Page.)

The Reaction.

ALLIES GAIN FIRM HOLD

Push Enemy Back Near Belloy.

[BY ATLANTIC CABLE AND A. P.]

PARIS, June 13.—A concentrated fire from the French guns caught powerful German forces attempting a counter-attack between Courcelles and Mery, and not only drove back the advancing waves, but inflicted very heavy losses, according to the War Office announcement tonight.

The Germans gained a footing in the village of Laversine, but other attempts in this region failed.

WITH THE FRENCH ARMY IN FRANCE, June 13, noon.—The Germans have not recovered from the severe blow they received on the French left flank, where throughout the night and this morning the battle quieted down, giving the Allies full opportunity to establish themselves strongly.

Farther to the east, around the center of the line, the French took the initiative, delivering a number of small and successful counter-attacks. As a consequence the village of Melicocq and the important height of Croix Ricard were retaken. The Allies have occupied and are engaged in clearing the village and picking up prisoners hidden in cellars and dugouts, who are being sent to the rear.

Probably for the purpose of making the Allies move their reserves toward the right bank, the Germans started a big diversion in the vicinity of the forest of Villers-Cotterets. The enemy progressed slightly and obtained a foothold in Coeuvres, but this does not improve his position.

Five German divisions participated, two of which had just reached the battlefield. The

(Continued on Third Page.)

Daring.

THREE AMERICAN PLANES DEFEAT FOE SQUADRON IN HIGH AIR BATTLE.

[BY ATLANTIC CABLE AND A. P.]

WITH THE AMERICAN ARMY IN FRANCE, June 13.—Three American fighting planes today pounced on twelve German Albatross machines which had surrounded and were attacking two American photographing airplanes over Norroy, north of Pont-a-Mousson, on the Toul front. One German machine was shot down and the pilot of another is believed to have been killed. One American machine is missing.

The battle began at a height of 5000 meters. The American fighters dove into the midst of the enemy circus and forced three of the boches down to 3000 meters, one of the Americans bringing a German down in flames. While this was going on three other Albatross machines attacked an American machine, which dove toward the earth. It is believed the pilot made a safe landing and has been made a prisoner.

Another American airplane poured a heavy fire into an Albatross, which went down apparently out of control. Except for the American machine which was seen to go down, all the others returned safely to the American lines.

All the bombs fell wild and no damage was caused.

Pershing's Report.

AMERICANS CLEAR LAST HUN FROM BELLEAU WOOD

Enemy Counter-Attacks are Repulsed with Heavy Loss.

[BY A. P. NIGHT WIRE.]

WASHINGTON, June 13.—Complete repulse of heavy enemy attacks northwest of Chateau Thierry, with heavy losses for the Germans, was reported tonight in Gen. Pershing's communique. The American lines, advanced yesterday by taking the last of the German positions in Belleau Wood, remained intact.

Successful bombing of the railroad station of Dommary Baroncourt by American aviators, all of whom returned, also was reported.

The communique follows:

"Yesterday afternoon our troops northwest of Chateau Thierry captured the last of the German positions in the Belleau Wood, taking fifty prisoners and a number of machine guns and trench mortars, in addition to those taken on the preceding day.

"Early this morning the enemy launched heavy attacks on a front of more than one and one-half miles on the line of Belleau-Bouresches. The attacks, which were preceded by intense artillery preparation and accompanied by a heavy barrage, broke down completely, leaving our positions intact. The losses of the enemy were very severe.

"Last night our aviators bombed with good effect stations at Dommary Baroncourt, northwest of Metz. All our machines have returned."

MILLIONS IN INCOME TAXES ARE STILL OUT.

[BY A. P. NIGHT WIRE.]

WASHINGTON, June 13.—With two days remaining in which to pay income and excess profit taxes, revenue officials today estimated that hundreds of millions of dollars are yet to reach collectors.

Scattered reports today from collectors indicated that a large proportion of persons and business concerns subject to the taxes have prostponed payment until the last day or two.

IRELAND CLAIMS TO HAVE MET WAR CALL.

[BY ATLANTIC CABLE AND A. P.]

LONDON, June 13.—Arthur Samuels, Solicitor-General for Ireland, replying to a question in the House of Commons today, said that since October, 1916, about 40,000 men had left Ireland for munition work in Great Britain and more than 20,000 had joined the forces.

Allowing for the increased number of men required for agriculture in Ireland, the 50,000 recruits asked for in Viscount French's proclamation, he declared, would represent an equitable contribution for Ireland.

German Repulses in Fighting Between Montdidier and Oise Encourages French People

Satisfactory Results.

FRENCH CHECK COUNTER DRIVE, TAKE PRISONERS.

Desperate Attempt to Flank the Allied Line Costs Heavy Losses in Men, Cannon and Munitions.

[BY A. P. NIGHT WIRE.]

WASHINGTON, June 13.—Results of the fierce fighting between Montdidier and the Oise are viewed with general satisfaction in France, says an official dispatch today from Paris. The situation on the left is regarded as particularly encouraging, the dispatch noting that the powerful German counter-attacks against positions won by the French have been unsuccessful. Fourteen hundred prisoners from four divisions, several cannon and numerous machine guns were taken.

"On the left the Germans launched powerful counter-attacks in order to retake the ground won by the French troops," says the dispatch. "But they only succeeded in aggravating their losses, already very heavy, which they suffered during the day. A total of 1400 prisoners belonging to more than four different divisions remained in the hands of the French at the end of this brilliant affair as well as several cannon and numerous machine guns.

"On the center the enemy again vainly tried to throw back the French troops on the Aronde, but he broke himself against an invincible resistance.

FOOTING ON MATZ.

"On the right after a whole series of fruitless and costly assaults he succeeded in getting a footing on the south bank of the Matz.

"Between the Oise and the Aisne the French troops fell back to the south of the forest of Carlepont. The Germans only perceived this falling back twenty-four hours afterwards. Suffice to say that it was carried out without the slightest difficulty. The right spread itself out to the south of the Aisne. The Germans attacked between the river and the angle north of the forest of Carlepont in order to threaten Compiegne on the flank. The most violent struggles took place the whole day.

"The Germans only obtained a slight progress on the plateau west of Dommiers without being able to take Orvillers Sorel or Belle-Pierre-Aigle. Thus, on the whole of this front the enemy has been entirely held. Besides his offensive tendencies are being considerably blunted. Meanwhile that he has suffered are beginning to take effect."

SITUATION RELIEVED.

Realignment of the French armies defending Compiegne from the northeast, east and southeast has relieved the situation which offered unpleasant possibilities, in the opinion of officers here. Enemy advances in the valley of the Oise and to the north and northwest of Compiegne had threatened to cut off the troops in the evacuated sector. Announcement that they have been withdrawn without loss was, therefore, regarded with satisfaction. The movement, however, is viewed as marking a further step toward accomplishing what many officers here believed to be the German purpose in all operations undertaken on the line west of Chateau Thierry after the Marne had been reached, and in the last attacks starting on the Montdidier-Noyon front. The great bulge in the defending lines that remained thrust into the German front so as to make the Picardy and Aisne battle theaters distinctly separate has been materially reduced. The French have been flattened out, more completely consolidating the two fronts.

Still further reduction of the wedge intruding into the German position north and east of Compiegne apparently was the object sought today by the enemy. The scene of attack shifted to the Soissons area, however, where the French admit officially that progress has been made in the territory between that place and the bastion of Villers-Cotterets Wood, upon which the original German attempt to widen their gain in the Aisne operations westward was broken.

NEW LINE FIXED.

It appeared possible to officers here that the line would be established finally with the forest of Laigue, just northeast of Compiegne and bordering the French left in this area, while the right would be supported by Villers-Cotterets Wood. These forests offer natural means for defense of which the French have taken full advantage.

It is believed here the Germans will not attempt to capture Compiegne itself by direct assault and that the present phase of operations will come to an end shortly unless they make better progress in the Montdidier-Autheuil sector and flank the defenders out of the whole Compiegne salient. In reaching this conclusion, officers have noted that wherever the cost of advance has been exceedingly heavy the German rush has promptly halted and a point selected for the next assault where the cost would not be so great.

The stubborn French resistance to the northwest is blocking flanking operations on Compiegne from this direction, while the check encountered northwest of Chateau Thierry, where American marines have hit hard repeatedly and have stopped the enemy in his tracks, thus far has prevented an even greater flanking movement from the south that might have dislodged the French defenders of Villers-Cotterets Forest.

SOUTHERN MOVEMENT.

This southern movement is believed to be of wider significance than the operations the enemy was pressing today north of Villers-Cotterets Wood. If it should be renewed successfully the fall of Compiegne and readjustment of the whole line from Montdidier to the region of Chateau Thierry would follow, in a long slow curve wielding the Picardy and Aisne theaters into one great battle ground.

If observers here are correct in regarding this as the real German purpose underlying both the Aisne offensive and later developments around the Compiegne salient, it is to be assumed, it is said, that the further conclusion that the main attack would then be renewed, probably on the Montdidier-Albert-Arras front, also is well founded. It remains to be seen, however, whether the immediate effort of the enemy will be content with leaving Compiegne substantially as it now stands, or whether the assult will be pressed both north and south of that place to flank the defenders of this remaining salient out of their strong forest positions.

KAISER'S U-BOAT ZONE WARNING GRIM HUMOR

OFFICIALS RECOGNIZE POSSIBILITY OF PATROL OFF AMERICAN COAST.

[BY A. P. NIGHT WIRE.]

WASHINGTON, June 13.—In view of what has been happening during the past few weeks, officials here tonight were inclined to regard as a bit of grim humor the report from Berlin, via Holland, that the German government is about to declare the eastern American coast a danger zone and to warn neutral shipping of its purpose.

Raiding submarines have already served warnings of the danger in more forceful terms than Berlin could formulate in a diplomatic communication. Several of the eighteen vessels sunk by the raiders were neutrals, carrying no war supplies. Neutral governments are not likely to have overlooked that fact, warning or no warning.

It is recognized, however, that the forthcoming "warning" may prove to be a formal announcement of a zone in American waters where ruthless sinking of all ships is to be the order of the day, forecasting a continuing menace of Atlantic ports through regular submarine patrols.

Officials here have been fully awake to the fact that such patrols could be maintained if the German authorities thought the results obtained justified diverting a large number of ships from operations off the French and British coasts. It has been figured out that by starting a new raider or flotilla of raiders every five days, one link in the endless chain of U-boats always would be on duty in American waters.

Such operations would mean that for every boat actively engaged on this side, there would be several on the way over and several more on the way back to Germany, none of which would have any substantial value while en route in either direction.

On this account, navy officials generally have discounted the patrol idea, believing that much better results from the German viewpoint would be obtainable by using the same number of boats where they are now used, in the North Sea or adjacent waters.

Relieve Indigestion

With Horsford's Acid Phosphate. Taken before meals, tones the stomach, promotes appetite and prevents distress.—[Advertisement.

ADVERTISERS FOR RESULTS PREFER TO USE "THE TIMES."

Judging from its continued advertising lead, advertisers prefer and patronize The Times for results.

The lead on June 9 was a repetition of a weekly record extending over a period of years. On the 9th inst., of 17,396 inches of advertising, 8696 inches were inserted by progressive merchants and other advertisers in The Times.

Tabulated separately, the sum total printed in each Los Angeles newspaper on June 9, 1918, was as follows:

The Times	8,696 inches
The second newspaper	5,658 "
The third newspaper	3,076 "

CLASSIFIED ("WANT") ADVERTISING

Overwhelming evidence of The Times' superiority as an advertising medium is presented in the "want-ad" columns. No other newspaper in the city, or in the West, compares with it. Persons in every line of business and walk in life patronize it almost exclusively. On Sunday only, The Times printed 838 inches more classified advertising than the other two newspapers combined, as the following statement will show, to wit:

The Times printed	2,838	inches of "want ads"
The second newspaper printed	1,376	" " " "
The third newspaper printed	634	" " " "

All of which consistently and conclusively proves that the greatest number of business men and women in Southern California pin their faith to the newspaper that is 100 per cent. Californian, 100 per cent. American.

BATTLE SUMMARY

LATEST ON WEST FRONT.

The offensive movements of the Germans between Montdidier and Noyon and from south of the Oise River to the eastern fringe of the forest of Villers-Cotterets apparently are on the wane, says the Associated Press. In the former region the fierce resistance of the French and the Allied forces, for the time being at least, has checked the enemy at all points and on some sectors the Allies have even turned vigorously upon the foe and forced him to cede ground he had gained.

Only one attempt apparently was made by the enemy Thursday to better his positions near Montdidier. Here he launched a violent counter-attack from Courcelles to the north of Mery—a front of about a mile and a half—but was badly cut up by the force of the Allied guns and forced to retreat, leaving numerous dead and wounded on the field.

HALTED SOUTH OF AISNE.

Likewise south of the Aisne the invaders are meeting with unexpected opposition, and notwithstanding the large numbers of men they have thrown into the battle, their gains have been relatively small. East of Soissons they penetrated to the village of Laversine, but were unable to advance on any of the other sectors, although at one time north of Courcy French trenches were entered under the force of the impact. A counter-attack resulted in these trenches being recaptured almost immediately. The sole result of the enemy's attack on the Montdidier-Noyon line up to the present is that he has by the violence of his attacks east of the Oise and the forced retreat of the French from the region west of the stream, blotted out the awkward Noyon salient and brought the battle front more into direct alignment with that beginning at the Aisne. And a terrible price has been paid by the Germans for this rectification of the line. Whether they are prepared again to offer huge sacrifices in bending back the other salient from the Aisne to Villers-Cotterets and bring the Picardy and Aisne battlefields into a more continuous front remains to be seen.

ENEMY ADMITS LOSSES.

In addition to the large number of prisoners taken by the Allied forces, ten cannon, four being heavy weapons, and a large number of machine guns have fallen into their hands. The German War Office admits the loss of some German guns, but asserts their forces have taken at least 150 Allied guns and more than 15,000 prisoners.

The Germans again have endeavored to force the Americans from positions captured northwest of Chateau Thierry, but again met with defeat and the loss of numerous men. The attack was delivered between Bouresches and the Belleau Wood, but nowhere was the enemy able to gain his objectives.

American officers and men to the number of 108, fighting on the Toul sector, have been awarded the French war cross for bravery and fidelity.

Aside from Macedonia, the operations in the other theaters of the war continue of a minor character, consisting mainly of mutual bombardments and patrol encounters. In Macedonia the French troops have captured territory to a depth of nearly nine and a half miles over an eleven-mile front, occupied eleven villages and taken 210 of the enemy prisoners.

BEAT GERMANS AT GASSING NOW.

Allies Have More Liquid at Disposal and Also More Improved Masks.

[BY A. P. DAY WIRE.]

WASHINGTON, June 13.—The Allies now excel the Germans in gas warfare, Carl L. Alsberg, chief of the bureau of chemistry, told the Senate agriculture committee today. They not only have more gas at their disposal and are applying it more effectively than the Germans, he said, but in defensive warfare they have more improved gas masks.

CALIFORNIA AVIATOR IS KILLED IN FRANCE.

PALO ALTO BOY WOUNDED, DIES IN HOSPITAL, GIVEN MILITARY BURIAL.

[BY ATLANTIC CABLE AND A. P.]

PARIS, June 13.—Alan Nichols, of Palo Alto, Cal., who was wounded in the abdomen in an air fight, died in the hospital at Compiegne. He was buried at Royaleu with full military honors.

Corp. R. Sidney Drew, nephew of John Drew, the actor, who was reported missing, has been killed in an air fight, according to the Gazette des Ardennes.

Harold Saxon of Washington, is reported missing, since he rejoined his squadron.

All are members of the France-American air corps.

SON OF EDUCATOR.

[BY A. P. NIGHT WIRE.]

PALO ALTO, June 13.—Alan Nichols, aviator, whose death was reported today from Paris, was the son of W. H. Nichols, principal of the Palo Alto High School. He went to France with the first Stanford ambulance units. When the United States declared war he entered the aviation service.

KILLED OR PRISONER?

[BY ATLANTIC CABLE AND A. P.]

PARIS, June 13.—Lieut. Paul Frank Baer, the American aviator, who has been missing since May 12, has not been accounted for as yet. It is not known whether he was killed or made prisoner by the Germans.

FORMER SENATOR OF FRANCE SHOT, DIES.

[BY ATLANTIC CABLE AND A. P.]

PARIS, June 13.—Dr. Fossi, former Senator and a member of the Academy of Music, was assassinated this evening at his residence by an employee of the internal revenue department, who shot him three times with a revolver, and then committed suicide.

The assassin is believed to have been insane.

THE DAY'S NEWS SUMMED UP.

THE SKY. Clear. Wind at 5 p.m., southwest; velocity, 9 miles. Thermometer, highest, 91 deg.; lowest, 59 deg. Forecast: Friday, fair, except cloudy or foggy in morning near the coast. Moderate westerly winds.

For complete weather data see last page of this section.

THE CITY. The seizure of opium valued at $50,000 by customs officers in local hotel led to arrest of a man believed to be the head of a German drug trust.

Wilshire Red Cross auxiliary joined the anti-Hearst movement when its members voted unanimously to refuse Examiner right to exploit their work.

One boy was killed and two other youths were badly injured when portion of the bluff at Long Beach caved in.

Dr. A. H. Colby, Civil War veteran and pioneer, was found dying in his room with a bottle of poison near by.

Draft plot case defendant declared her replica of German iron cross, introduced in evidence, was just a souvenir.

Mrs. Ben Livingston, wife of defendant in draft plot case, who disappeared, filed a suit for separate maintenance.

Jews at mass meeting prepared black list of merchants who have been charging exorbitant price for meat and bread.

The Garvanza Investment Company, of which fugitive postmaster was president, filed a voluntary petition in bankruptcy.

The "boarders' table" for alien enemies at the County Jail was ordered abolished owing to the leaking of important information.

Producers have notified distributors that the price of milk will be raised in the near future, it became known.

Rubber company secretary was the first man convicted of violating Long Beach anti-spooning law. He says he was merely sitting in an automobile with his fiancee.

THE PACIFIC SLOPE. Thomas J. Mooney makes personal appeal to court for trial on remaining indictment in connection with Preparedness Day murders; plea is denied.

New restrictions on beef consumption do not apply to California Food Administration announces; people urged to use not more than two pounds weekly.

Between fifty and 100 forest fires are raging in forests in northern part of State following severe electric storm which swept that section.

Mrs. Moses Rosencrantz is held in San Diego on charge of passing worthless check on auto driver. Husband is San Francisco broker.

Astronomers at Lick Observatory are interested in latest star to be discovered; study its general composition and form.

GENERAL EASTERN. Postal Telegraph Company announces that it has granted government's request and will not discharge members of unions for the duration of the war.

Resolutions affecting Telegraphers' Union difficulties are adopted at annual convention of American Federation of Labor.

Man under arrest in Cincinnati on charge of impersonating an officer of the army asserts he is nephew of Admiral Von Tirpitz.

Convention of Methodist ministers in Elmira, N. Y., unanimously adopts resolution urging ban of advertising in or reading Hearst papers.

Dr. Alexander Lambert of New York is elected president of American Medical Association at annual convention in Chicago.

Letters showing I.W.W. plans for general strikes to bring about job control in country are read at trial of 110 leaders accused under Espionage Act.

Demand for United States Steel issues forces sharp upturn in last hour in Wall street; trading is light during early hours.

WASHINGTON. Official dispatch from Paris states all France is satisfied with battle situation and particularly pleased with repulse of Hun counter-attacks where 1400 prisoners were taken.

Gen. Pershing's report received at capital asserts Americans have cleared last German from Belleau Wood positions before Chateau Thierry.

Washington sees humor in report via Holland that Germany is to declare American Atlantic Coast in the U-boat zone and to warn neutral shipping away.

George Creel explains to critics in Congress that articles on Socialism written by him years ago were campaign material and not his sentiments; critics satisfied.

President in reply to memorial from French women makes known his desire that Congress pass the suffrage amendment at this session.

Army casualty list contains 188 names; killed in action, 19; died of wounds, 9; died of accidents, 4; died of disease, 4; wounded, 148; missing, 4.

FOREIGN. Germany, although attacking on western front, is starving, is official report from France; bread rations reduced and poorer classes lack food of any kind.

Condition of Germans is held serious by their own leaders; prisoners begin to assert they know they cannot win the war; morale is failing.

THE GREAT WAR. Germans have suffered a considerable reverse in counter blows by the French, and the main line of attack has been shifted accordingly.

There have been few changes in battle positions, but where changes have been made they favor the Allies.

German attacks between Montdidier and Noyon were repulsed with severe losses and counter-attacks in the same region by the French netted around 1400 prisoners.

The whole front is strongly held by the Allies. The offensive tendencies of the Huns have been considerably blunted by the resistance encountered, and all military experts in Paris, London and Washington express confidence that the issue will be decided in favor of humanity, civilization and democracy.

WAR OFFICE STATEMENTS.

[BY ATLANTIC CABLE AND A. P.]

PARIS, June 13.—French troops last night struck a heavy blow against the German forces which have been advancing on the eastern wing of the new front of attack. The War Office announced today that the French had hurled back the enemy to the north bank of the Matz River.

Violent combats continue between the Aisne River and the Villers-Cotterets Forest. The Germans have progressed as far as the ravine east of Laversine, north of Cutry.

The Germans last night made a violent attack on the American sector between Bouresches and Belleau Wood on the Marne front. The Americans broke up the attack and inflicted serious losses on the enemy, holding all the gains which they have made.

After violent fighting the enemy has obtained a foothold in Coeuvres and St. Pierre-Aigle.

The statement reads:

"During last night the Germans did not renew their attacks between Montdidier and the region of Antheuil. The French troops are consolidating their positions there. On the right wing of this battlefield, the French, by a counter-attack, hurled the enemy back to the north bank of the Matz River.

"East of the Oise the French have occupied their new positions on the heights of Croix Ricard and Mellecocq.

"Hundreds of prisoners and many machine guns remain in the hands of the French.

"Violent combats continue between the Aisne River and Villers-Cotterets. The Germans have made progress as far as the ravine east of Laversine.

"After violent fighting, the enemy has obtained a foothold in Coeuvres and St. Pierre-Aigle.

"The Germans made a violent attack on the front between Bouresches and Pelleau Wood. American troops broke up the attack and inflicted serious losses upon the enemy, holding all gains which they had made.

The text of the official statement tonight reads:

"During the course of the day the Germans launched a powerful counter-attack from Courcelles to the north of Mery (Montdidier sector.) Caught under the fire of our guns, the assaulting troops were not able to reach our positions, but were obliged to retreat to their line of departure after having suffered very heavy losses.

"The materials captured in our attacks on June 11 included ten cannon, four of them heavy pieces, and a very large number of machine guns.

"Between the Oise and Aisne the day was calm.

"On the Aisne the enemy continued this morning his thrust between the Aisne and the forest of Villers-Cotterets. He was repulsed at the majority of points, but succeeded in gaining a foothold in the village of Laversine. All attempts to debouch from Coeuvres and to advance west of Verte Feuille farm completely failed. The enemy was not able to renew his attacks.

"In the afternoon, north of Corcy the enemy, who had penetrated our lines momentarily, was driven out, and we established our positions in their entirety.

"The artillery fighting was quite spirited in the region of the Ourcq River, near Champist and Pompelle.

"On June 12 our bombing planes dropped in the battle zone sixteen tons of projectiles and twenty-five tons last night on cantonments, convoys and marching troops behind the enemy front, and bombarded as well the villages of Ressons-sur-Matz, Ricquesbourg and the region of Roye and Guigniecourt. Several fires were observed. The same day seven enemy airplanes were brought down and nine were put out of action.

"In the first week of June 12 enemy planes were brought down by anti-aircraft guns.

"Eastern theater, June 12: The operations on Mt. Kaimakcalan were continued with success. On the right our advanced forces progressed on Crete and Coratop as far as the source of the Skumbi River and on Kukti. In the center we have penetrated Sinaprente and captured numerous food and munitions supplies. We have organized the ground taken. The advance made is along an extent of eighteen kilometers to a depth of fifteen kilometers. We have occupied eleven villages, and the number of prisoners taken is 310."

BRITISH.

[BY ATLANTIC CABLE AND A. P.]

LONDON, June 13.—British troops last night advanced their lines a short distance on the Flanders front in the district southwest of Merris, the War Office announced today. The French on this front likewise improved their positions near the Ridge Wood. Prisoners were taken in both operations.

"A successful daylight raid was carried out by us yesterday southeast of Arras," says today's war report. "Heavy casualties were inflicted upon the enemy. One hostile trench mortar was brought back to our lines and two others were destroyed. During the night local operations were undertaken by us successfully southwest of Merris and east of Dickenbusch Lake.

"In the former sector our line has been advanced a short distance with little cost and a number of prisoners taken. In the latter area the French troops improved their positions in the neighborhood of the Ridge Wood and captured thirty prisoners."

Field Marshal Haig's report from British headquarters in France tonight says:

"In a successful minor operation carried out by us last night in the neighborhood of Merin we captured forty-eight prisoners, six machine guns and trench mortars.

"Except for normal activity on both sides in the different sectors, there is nothing further to report."

The official statement on aerial operations issued tonight says:

"Our flying squadrons on the French battle front Wednesday were chiefly engaged in offensive patrol work, seeking German machines. They destroyed fifteen enemy airplanes. One of our machines on this sector is missing.

"On the British front much aerial reconnaissance photography and artillery observation was carried out. We lost four machines and destroyed five German machines. Two other hostile machines were driven down out of control, while a German observation balloon was brought down in flames.

"Twenty-two tons of bombs were dropped by us during the day, the principal targets attacked being the Don Junction, railways at Courtrai, Armentieres and Chaulnes, a dump at Papaume and the Bruges docks.

"Yesterday two successful raids were carried out by our squadrons against the Metz Sablons railway station and sidings. Many heavy bombs were dropped. On Thursday one squadron of our airplanes attacked the station at Treves, another dropped a ton of bombs on factories and the station at Dillingen. At the same time factories and the station at Hagendangen were subjected to an attack. At Dillingen direct hits were observed on two furnaces. Successful long-distance photographic reconnaissances were carried out by other machines.

"In the course of attacks made by the enemy on our bombing machines, one hostile airplane was destroyed and two others were driven down. One of our machines is missing."

AMERICAN.

[BY A. P. DAY WIRE.]

WASHINGTON, June 13.—A continuation of Gen. Pershing's communique of yesterday received today reports a raid on German trenches Sunday by an American patrol, in which three Germans were killed. The Americans returned without casualties.

The communique says:

"Section E. In Picardy, on the afternoon of June 9, one of our patrols entered the German trenches and encountered several of the enemy. In the fight which followed three of the enemy were killed. Our patrol returned without having suffered any casualties."

Gen. Pershing included also in his communique a French official statement cabled to the United States June 10, telling of the part played by American marines in the fighting northwest of Chateau Thierry.

GERMAN.

[BY ATLANTIC CABLE AND A. P.]

BERLIN (via London) June 13.—The evening official statement from general headquarters says:

"On the fighting fronts the position is unchanged. There have been local engagements south of Ypres, southwest of Noyon and south of the Aisne."

Strong French counter-attacks between Roye and Estrees St. Denis have been repulsed, according to the official report from general headquarters today. The number of prisoners taken by the Germans has increased to more than 15,000, and the guns to 150.

Some German guns, it is admitted, have fallen into the hands of the French.

The statement says:

"Army group of Crown Prince Rupprecht: The artillery fire revived intermittently. There have been local infantry engagements.

"Army of the German Crown Prince: Southwest of Noyon the French launched determined counter-attacks in strength on both sides of the high road between Roye and Estrees St. Denis. These onslaughts broke down with the heaviest losses.

"More than sixty armored cars are lying shot to pieces on the battlefield. The number of prisoners has increased to over 15,000. The booty in guns amounts to 150, so far as can at present be ascertained. In warding off the enemy's counter-attack, some of our guns, which were advanced as far as the front infantry lines, fell into the enemy's hands.

"North of the Aisne shock detachments penetrated the enemy's trenches. South of the Aisne, after strong artillery preparation, we attacked the enemy and threw him out of his lines east of Cutry and Dommiers and drove him back beyond these places. North of the Ourcq River, the Saviores region was cleared of the enemy.

"Repeated enemy attacks northwest of Chateau Thierry broke down with heavy losses.

"In the last two days thirty-five enemy machines have been shot down. Capt. Barthold and Lieut. Menkhoff obtained their thirty-third aerial victory, First Lieutenant Schleich his twenty-ninth and thirtieth, Lieut. Velejens his twentieth and twenty-first and Capt. Reinhardt his twentieth."

AUSTRIAN PREMIER RESIGNS?

[BY ATLANTIC CABLE AND A. P.]

LONDON, June 13.—A dispatch to the Exchange Telegraph from Amsterdam reports that Dr. von Seydler, the Austrian Premier, tendered his resignation to Emperor Charles on Wednesday. The dispatch adds that the Emperor has not yet accepted it.

OUR DEAD IN FRANCE

[BY A. P. DAY WIRE.]

WASHINGTON, June 13.—The army casualty list today contained 188 names divided as follows:

Killed in action, 19; died of wounds, 9; died of accident and other causes, 3; died of airplane accident, 1; died of disease, 4; wounded severely, 127; wounded, degree undetermined, 11; missing in action, 4.

The list includes private John Gorsholite, 2933 Carbs street, Fresno, Cal., killed in action; William H. Nunn, San Francisco; John M. Stocker, 221 West State street, Redlands, Cal; Henry D. Vierria, Marysville, Cal., wounded severely.

Among officers named was Lieut. John W. Rhoads, Payette, Idaho, killed in action.

KILLED IN ACTION.

Lieut. John W. Rhoads, Payette, Idaho; Corps. Mack G. Gentry, Exeter, Cal.; Samuel J. Montgomery, White Sulphur Springs, Mont.; Wagoner Roy E. Cross, Cross Plains, Tex.; Privates Ernest Anderson, South Amboy, N. J.; Harry R. Fenner, Grand Rapids, Mich.; Oscar Frank, Monongahela, Pa.; Leo Gonzales, Corte, Colo.; Ernest Hall, Cal.; Hollis Hylton, Hazard, Ky.; Roland Mintz, Prescott, Mich.; Joseph Pecora, Mount Vernon, N. Y.; Ernest Pelletier, Manchester, N. H.; Arthur Rogers, Bellefonte, Pa.; Frank Rosenbaum, Cleveland, O.; Frank Sanders, Mount Vernon, Ind.; Ernest Sharp, Mount Vernon, Ind.; Frank Stanley, Mount Vernon, Ind.; Oscar Tyler, Mount Vernon, Ind.; Wilbur Wilson, Mount Vernon, Ind.

DIED OF WOUNDS.

Privates Napoleon Dupont, Pawtucket, R. I.; Joseph Gaudette, Pawtucket, R. I.; Frank Gendron, Pawtucket, R. I.; Frank E. Jordan, Mich.; Alexander Quiner, Mass.; Henry Shepherd, Augusta, Ga.; Corporal Thomas E. Hanson, Mount Vernon, Ind.; Sergeant Thomas E. Hanson, Mount Vernon, Ind.

DIED OF DISEASE.

Lieut. James M. Robinson, Washington, D. C.; Cooks Harlow Wallace Avery, Cal.; Frank Wilson, Cal.; Privates Ernest Dell, Florida; Wesley J. E. Wyman, Me.

DIED OF AIRPLANE ACCIDENT.

Lieut. James A. Burke, Grand Rapids, Mich.

DIED OF ACCIDENT AND OTHER CAUSES.

Corp. Philip L. Young, New York City; Privates Wesley Ford, Tennessee; Joseph Gerard, Brooklyn; John Wilson, Detroit.

SEVERELY WOUNDED.

Lieuts. Richard A. Marshall, Minneapolis; John W. Powell, Detroit; Sergeant Ralph Hall, Detroit, Mich.; Corporal Charles E. Hall, Detroit, Mich.; Privates Charles E. Bastin, Mich.; Charles Collins, Mich.; Ernest Collins, Mich.; Ernest Cox, Mich.; Ernest Cox, Mich.; Ernest Cox

Naval Victory.

SMALL LAUNCHES DEFEAT AUSTRIAN BATTLESHIPS.

Two Officers and Twenty Men Encounter Enemy Fleet, Torpedo Warships and Get Away Unharmed.

[BY ATLANTIC CABLE AND A. P.]

...day, June 12.—"The splendid exploit on the Dalmatian ... a great naval battle won," says the Idea Na..., commenting on the achievement of Commander Rizzo. ...Rizzo is the same of... entered the port of Trieste ...the Austrian battle... ...on December 9, 1917.

...ena," says the newspaper, ...the largest ships of the ... left Pola, from which ... never before issued since ...of the war, but which ...deemed unsafe after the ... exploit of Commander ... succeeded in enter... ...harbor and torpedoing a ... ...was trying, per... ...Sebenico or Cattaro, ... escape the close watch ... who was thus revenged for ... plots by which at the ...of the war the enemy ... in blowing up the Italian ... Benedetto Brin and Leo... ...da Vinci. Thus Austria has ...lost, three of her great... ...ships of the Veritus Unitus ...has only one left."

...received in Paris ...from Basel, Switzerland, ...official announcement had ...in Vienna that the Aus... ...at first it was some boat which had discovered me and was giving chase.

FORLORN HOPE.

"I determined to make the best of a bad fix. After turning back I said to my two crews of ten men to each boat:

"'Fellows, the Italian scout boats have been waiting for two years, and the whole Italian navy has been trying to destroy Austrian ships for three years. Are you willing to risk all on a chance of obtaining glory and the country's gratitude?'

"To a man they answered: 'Yes.'

"We were speeding back without our mufflers muzzled when to our amazement I discovered two battleships surrounded by a number of destroyers, which later I counted as ten. I assigned the second battleship to the other motor boat while I took the first.

BETWEEN DESTROYERS.

"I slipped in beside the line of destroyers between the third and fourth of these craft. I was not noticed in the light fog. The water was smooth and my torpedoes got off nicely. My first, with a 500-pound charge, struck the first dreadnaught between the two funnels, while the second struck her just after the second funnel. As the torpedoes exploded I saw the mighty ship tremble, two great fountains of water rose high in the air and black smoke welled up from the rents in her side. Then I ran for it, escaping between the second and third destroyers in the line. I was discovered by the fourth destroyer, which gave chase at a distance of 150 yards and fired on me. I was too close, however, to be hit. Then I dropped a depth charge bomb, such as is generally used against submarines. Fortunately for us, it exploded under the destroyer. I saw her leap into the air, turn sharply and then stop, giving up the chase and permitting us to escape. The other destroyers were busy trying to save the lives of the sailors on the dreadnaught."

VICTOR'S STORY.

[BY ATLANTIC CABLE AND A. P.]

VENICE, Wednesday, June 13.—Commander Rizzo, whose remarkable exploit in sinking an Austrian battleship in the Adriatic has thrilled Italy, tells a graphic story of the encounter in which he took part and during which another Austrian battleship was either badly damaged or destroyed by another motor boat in charge of Commander Milazo. It is possible that 2000 sailors were lost during the encounter.

"I am sorry for the sailors who lost their lives," he said in beginning his story, "but am glad that we got the dreadnaught. Why they had ventured out of Pola harbor nobody knows, but it was certainly foolish for them to do so.

"I was on patrol scout duty as usual off the Dalmatia coast, near Pass Selve, between the islands of Isanello and Premuda. I had just finished my patrol and had turned for my base when about ten miles away I saw a great enveloping cloud of smoke. It appeared only a blot through the early light. I thought

ALLIES GAIN A FIRM FOOTHOLD

(Continued from First Page.)

attack extended along a front of about four miles, but met such opposition from the French, who fought with such stern determination, that the Germans apparently renounced their effort.

WITH THE FRENCH ARMY IN FRANCE, June 13 (morning.)—The Allies have obtained such a firm hold on the ground they recaptured in the vicinity of Belloy that they have been able to make a slight additional advance in that region.

Small detachments of Germans, who had hidden in cellars, are still coming out and surrendering.

All the troops who participated in the fight declare that the Allied tanks did remarkable work. As the monster caterpillars got among the great masses of the enemy, they did terrible execution with their cannon and machine guns, while the infantry, who followed them closely, were able to pick up batches of dismayed Germans who had evidently not expected the assault in this quarter.

While this work was being carried out on the ground, squadrons of big bombing airplanes circled about, dropping bombs and using their machine guns with great effect. Gunners of enemy batteries were shot down and some of the batteries were put out of action.

As has been foreseen, the Allied commander-in-chief found it advisable to retire from the sharp salient south of Noyon, where his troops were in a dangerous position, owing to the arrival of the Germans at Ribecourt.

The evacuation of Ourscamp and Carlepont forests was accomplished without the enemy knowing that the Allied troops had withdrawn. The detachments covering the retirement also slipped away without interference and reached the new Allied line, which is virtually the same as that occupied before the German retreat in March, 1917.

WONDERFUL HEROISM.

[BY ATLANTIC CABLE AND A. P.]

WITH THE FRENCH ARMY IN FRANCE, Wednesday, June 12 (night.)—The defense of Courcelles, on the left wing of the battle front, by the French against attacks repeated day and night from June 9 to June 11, make a wonderful story of heroism. The village, which is most important, owing to its commanding position, was for forty-eight hours almost surrounded by the enemy, but the French held on and when a favorable opportunity came, sortied and counter-attacked, repulsing the Germans from the vicinity.

The Germans tried every possible ruse, as well as force, to take the village. The growing crops on the fertile lands in the vicinity were a source of considerable trouble to the defenders as the Germans could creep through them until they reached the edge of the village. The enemy also covered their helmets with clumps of grass and weeds and crawled slowly forward. They could not, however, shake the determination of the French to retain possession of the village.

The spirit of the offensive was so high among the Allied troops that they continued their advance on the left today, despite the fatigues they had undergone since the beginning of the week. Another batch of several hundred German prisoners was brought in together with numerous machine guns.

MILLIONS TO SURVEY SLOPE PARKS HIGHWAY

[BY A. P. NIGHT WIRE.]

WASHINGTON, June 13.—A bill appropriating $20,000,000 for a survey of a national highway connecting national parks in Utah, Arizona and New Mexico, was reported favorably today by the Senate Public ...vorably today by the Senate Public Lands Committee.

Beyond the Marne.

FOE'S MORALE BREAKING UNDER BLOWS OF FRENCH

Enemy's Progress Insignificant at Price of Heavy Losses; Allied Army Soon to Equal Kaiser's Force.

[BY ATLANTIC CABLE AND A. P.]

PARIS, June 13.—The attack southwest of Soissons, on the front between the Aisne and the Marne, has been broken by the violent resistance of the French, says a Havas correspondent telegraphing from the front. The enemy, he says, has made progress which is absolutely insignificant at a price of heavy losses. In addition, he points out, the German advance has been held up for several days and the morale of the German troops is suffering in consequence.

The unprecedented number of prisoners who surrendered without serious resistance, the Echo de Paris infers, indicates that the morale of some of the German soldiers has been lowered. The Matin expresses a similar opinion based on the exhaustion and frightful losses of the enemy.

In spite of violent assaults on a short front delivered by five German divisions, slight progress was made only in the region of Dommiers and Cutry, and the Petit Journal says that the Germans will not obtain their objectives because their formidable sacrifices will not permit them to continue their efforts with the intensity shown at the beginning of the battle.

If the Germans have still at their command numerous divisions, Gen. Foch possesses the nucleus of units strong enough to face any possible attack, says L'Homme Libre, Premier Clemenceau's organ.

GROWING OPTIMISM IN ENGLAND.

[BY ATLANTIC CABLE AND A. P.]

LONDON, June 13 (via Ottawa.)—There is a growing tone of optimism in the English newspapers today as it becomes more apparent that the Germans have been checked. The Teutons certainly compelled the French to withdraw at the northern end of the salient on the right bank of the Oise, including Carlepont Wood, but the French retain the long belt of territory north of the River Aisne and it is to threaten this from the rear that the Germans launched the new attack south of the Aisne on a very wide front.

At the same time it is pointed out by military critics the Germans were balked in their efforts to reach Compiegne frontally and they hoped to attain their object by this outflanking attack. Compiegne still is eighteen miles west of the new operations, with the forest of Compiegne intervening.

The limited success of the German offensive on Sunday, the heavy losses of the Germans and the vigor of the French counter-attack sharply distinguish the present struggle from the March battle. A feature of the development is the general tendency of the fighting to rivet an increasing proportion of the German resources in the south. There is now no talk of a more formidable German attack in another direction.

Foch, indeed, it is contended, appears to have the situation well under control.

GAIN FOR ALLIES.

[BY ATLANTIC CABLE AND A. P.]

PARIS, June 13.—There was plenty of fighting yesterday, but it did not affect the general situation. As the Germans are fighting against time, this result is a distinct gain to the defense.

The Germans, it is true, made slight progress on their left toward Compiegne, from which at Melicocq they are now only five miles away, but so did the French on the other wing in the region of Mery.

As the nature of the ground around Mery provides the French with excellent gun positions behind hills from which they can pound at short range the road by which all supplies must pass to the German center in the thrust toward Compiegne, the French can claim an advantage in the day's operations, for they also stopped the German efforts south of the Aisne against the forest east of Villers-Cotterets.

GAINS BY FRENCH.

[BY ATLANTIC CABLE AND A. P.]

LONDON, June 13.—The Germans, at severe cost, continue to push down the Matz Valley, where an abundance of small woods afford maximum protection for French machine guns and artillery, says Reuters correspondent at French headquarters, telegraphing Wednesday. Further west, the French have pursued their progress on the Mery Plateau, and have pushed the enemy off the eastern slope into the valley.

"This position," the correspondent adds, "in which the enemy believed himself firmly established forty-eight hours ago, was of great importance to his advance on the center, as it overlooks the Matz Valley and commands the junction of the main roads between Montdidier and Beauvraignes, through which the enemy's troops and supplies for the front in the river valley must pass.

"The French thus have an observation post overlooking the German center, which must already have become a source of great embarrassment to the enemy."

DAY OF SUCCESSES.

[BY ATLANTIC CABLE AND A. P.]

LONDON, June 13.—(British Admiralty per Wireless Press.)—The military correspondent of the British wireless services writes from the front that yesterday was a day of successes for the Allies. In the actual battle area the French by a counter-attack between Mery and Antheuil drove the enemy back nearly two miles on a front of five miles, causing him further severe losses and capturing 1000 prisoners.

Immediately south of Noyon, the French evacuated the salient around Carlepont in order that they might move on their own accord to rectify their line. They administered a rebuff to the enemy, who attempted to advance, and drove him back to the high ground near the Oise River.

Farther north, in the Amiens sector between the Somme and the Ancre rivers, the Australians once more advanced their lines at Morlincourt.

WITH AMERICANS.

South of the Ourcq River and northwest of Chateau Thierry, the American troops have carried out a successful operation, taking Belleau Wood, with over 200 prisoners.

All these operations are evidence that the enemy, even though he is willing to accept enormous losses, cannot hope to inflict his will on the Allies unless he throws in his reserves in such large numbers as to give him a decisive numerical superiority. The fact that he has not yet thrown into his operation south of Noyon the bulk of the large reserves he has now available would suggest that he still has plans to launch heavy blows on some other part of the front.

The Allies, although they may be well satisfied with the manner in which their troops are dealing with the present danger, will be wiser to avoid overconfidence until the Germans have shown how they intend to employ this large and still idle reserve.

Oak Leaves for Gen. Bernhardi.

[BY ATLANTIC CABLE AND A. P.]

AMSTERDAM, June 12.—The Deutsches Tages Zeitung announces that Gen. von Bernhardi has been decorated with the Oak Leaves Pour le Merite. Gen. von Bernhardi has been commander of the Teutonic forces in the Kovel sector.

Doing his bit

On the Way to France.

Mr. Jay Spence, Cashier,
Los Angeles Trust and Savings Bank, Los Angeles, Cal.

Dear Mr. Spence:

In civil, as in army life, the wise person's watchword is PREPAREDNESS.

Practical Preparedness in ordinary times always means money in the bank, ready for any emergency.

In these critical days, however, a Savings Account means even more than Practical Personal Preparedness. It means Practical Patriotism as well—readiness not alone for individual needs, but for the national needs that must be met by individual thrift.

Very truly yours,
(Signed) GEORGE BASSETT.

LOS ANGELES TRUST AND SAVINGS BANK
SAVINGS · · COMMERCIAL · · TRUST
SIXTH & SPRING STS
Fire and Grand. 1825 S. Main. Seventh and Central.
Capital $1,500,000
Surplus $1,675,000

Be Sure Your Army Outfit Complies With Regulations

Men in training for officers; others about to be called into the service; professional men entering the officers' ranks should avail themselves of our unequaled service in supplying regulation outfits for every branch of the service. Our intimate knowledge of every need and requirement particularly fits us for this work. It eliminates mistakes and insures satisfaction.

We carry everything for the soldier, including clothing, trunks, bags and bed rolls.

Advice and suggestions cheerfully given. We welcome a call.

We Maintain Complete Headquarters at Camp Kearny

B. A. Dyas Co.
7th St. Near Broadway

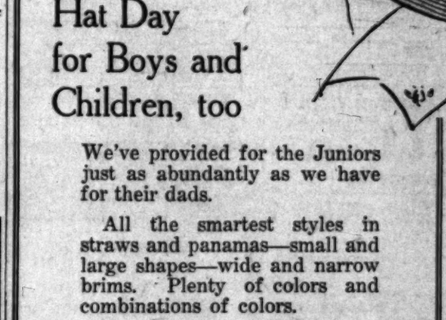

When you think of Wheat-Saving foods, think of POST TOASTIES —SUPERIOR CORN FLAKES —says Bobby

HOUSE FOR SALE
BY OWNER WILSHIRE DISTRICT
ON BEAUTIFUL ARDMORE AVENUE
Best location without exception in Los Angeles' most beautiful suburb. Convenient to electric cars, being
419 SOUTH ARDMORE AVENUE
New two-story cement; plaster house, tile roof; description of which is as follows:
First floor: Center hall, reception room, living room, dining room (all finished in mahogany,) breakfast room, kitchen, screened porch and maid's room with bath.
Second floor: Five bedrooms, sewing room, sleeping porch, dressing rooms and two tiled baths besides shower.
Third floor: Large plastered room for storage.
Additional: Unit system of gas heating, hardwood floors throughout, hand decorations in oil on canvas, fixtures of latest design and finest quality, large porches.
LOT 75x150 FT. SPRINKLING SYSTEM; DOUBLE GARAGE WITH LAUNDRY ON FIRST FLOOR AND SERVANTS' QUARTERS ABOVE.
Open for inspection from 9:30 a.m. to 5:30 p.m. daily except Sunday. Go out either Wilshire Boulevard or West Sixth Street to Ardmore Avenue, then north to the above number.
IF YOU WANT A MOST ATTRACTIVE AND SUBSTANTIAL HOUSE IN BEST NEIGHBORHOOD THAT WILL PROVE A REAL HOME FOR $5000 LESS THAN ACTUAL VALUE, DO NOT FAIL TO SEE THE ABOVE.

BISHOP'S Every-Meal CRACKERS

Now Try Something Good

THE latest arrival in crackers is Bishop's

Every-Meal

After experimenting for several months we have worked out a formula for a cracker containing no wheat flour.

A fine eating cracker you are sure to like and O.K.'d by the Food Administration for wheatless days and meals. Serve it in the home. Ask for it.

The cracker and the price are both attractive.

110 Crackers for 25c
in one pound bulk.
Also sold in packages

BISHOP & COMPANY — CALIFORNIA

Straw Hat Day for Boys and Children, too

We've provided for the Juniors just as abundantly as we have for their dads.

All the smartest styles in straws and panamas—small and large shapes—wide and narrow brims. Plenty of colors and combinations of colors.

STRAWS $1 to $3.50
PANAMAS $3 to $5

Boys' Wash Suits $1 to $7.50
Boys' Wash Hats 50c to $1.50
Palm Beach Suits $5 to $7.50
Bathing Suits . . . $1.50 to $4

Furnishings for All Boys.

Desmond's
Spring Near Sixth

AWFUL ITCHY SKIN TROUBLE HEALED

In Three Weeks by Cuticura Soap and Ointment. Cost $1.25.

"Blisters broke out on my limbs from my hips down to my toes, and they ran into a solid red eruption. The itching was awful so that I could not sleep or walk. I could hardly bear anything on my limbs, and I was in bed for two or three weeks. I was not able to do any work.

"Then I used Cuticura Soap and Ointment and I was healed in three weeks with two boxes of Cuticura Ointment and one cake of Cuticura Soap." (Signed) C. O. Smith, 3511 Sisson Ave., E. San Diego, Calif.

For hair and skin health Cuticura Soap and Ointment are supreme.

Sample Each Free by Mail. Address postcard: "Cuticura, Dept. H, Boston." Sold everywhere. Soap 25c. Ointment 25 and 50c.

DR. RIMMER
Examination Free
Natural Gum $10.00
Plate
Gold and Porcelain $5.00
Crowns
Painless $1.00
Extracting
Owl Bldg., 7th and Hill
Phone A5822.
Daily 9 to 8. Sunday, 9 to 12.

Retiring from Business
Ed Knox
214 West 5th St.
Hotel Alexandria Bldg.

CONSTANTIAN
The Best In
Oriental Rugs
340 South Broadway

The Times Free Information Bureau
619 South Spring Street

THE TIMES FREE INFORMATION AND RESORT BUREAU is for the accommodation and benefit of persons seeking interesting routes of travel, desirable hotels and rest, recreation and recuperation at the seashore or in the mountains.

Particulars are furnished by competent attendants and by correspondence to the general public regarding rates and attractions of railroad and steamship lines, hotels and pleasure and health resorts. Photographs, descriptive circulars and transportation literature are kept on hand for inspection and distribution. Times readers can obtain here in a few minutes, without the delay incident to writing for it, all the information necessary for a safe and enjoyable journey or vacation. This service is absolutely free. Literature may also be obtained at the New Times Building, Broadway at First street.

PERSONS CONTEMPLATING VISITING LOS ANGELES ARE PRIVILEGED TO HAVE THEIR MAIL ADDRESSED TO THE BUREAU.

Resorts

Sojourn for the Week End at Hotel Virginia LONG BEACH

Enjoy a refreshing visit at this hospitable hostelry. Surf bathing directly in front of grounds. Five boulevards lead direct.

Sunday Table d'Hote Dinner $1.50 Music

ARLINGTON HOTEL
SANTA BARBARA

An absolutely Fireproof Hotel—All Outside Rooms, affording plenty of light and air—Headquarters for Tourists from all parts of the world. Private Lavatories in connection with all rooms. Ideal climate the year round. Automobile road is now perfect, 3½ hours' run Los Angeles to Santa Barbara. Unexcelled facilities for care of automobiles in hotel grounds.

E. P. DUNN, Lessee.

The Most Attractive and Sportiest Golf Links in California.

The Most Beutifully Situated Hotel in California.

EL ENCANTO Hotel and Cottages
SANTA BARBARA

A delightful summer rest place, a few minutes only from the beach, yet at an elevation of 500 feet, affording magnificent marine and mountain views. Street cars and paved streets to the hotel grounds.

The hotel is situated in a five-acre park of semi-tropical trees, shrubs and flowers, near the Old Mission of Santa Barbara.

The spring-like temperature of summer at Santa Barbara invites outdoor living and recreation. There are facilities for all land and water sports, good roads for motoring, and interesting mountain roads and trails for horseback riding. The surf is free of undertow, and sheltered by the islands the beach is the safest on the Pacific Coast for swimming.

El Encanto is an American plan hotel, equipped with all modern accessories. Rooms in the main building or cottages may be engaged singly or in suites. Summer season reservations may now be made.

Rates upon application.

EL ENCANTO, Santa Barbara, California. 'Phone 2305.

CAMP CURRY YOSEMITE
1,000 CAPACITY — SERVICE FIRST

—located in the shadow of the natural wonders—excells in service—location entertainment—hospitality. Spend your VACATION where rest and recreation means most and costs least. Just a short journey in your auto or via railroad.

Write or call today for Auto Guide and illustrated folders.

CAMP CURRY OFFICE, 325 So. Spring Street, L. A.

FOREST INN
Mountain Resort, on San Bernardino Mtns.—Altitude 6400. Nearest resort to Arrowhead, Lake and Deep Creek. Always good fishing. Seventy modern sleeping bungalows, hotel, store, open-air swimming pool. Rates: Cottages $15 per week and up; hotel American plan, $4.50 per day and up. Folders and reservations, Ames Bros. Travel Bureau, 324 S. Spring St.; Peck-Judah Information Bureau, 628 S. Spring St.; Foster's Information Bureau, Rosslyn Hotel; Security Trust & Savings Bank, Fifth & Spring.

RIM OF THE WORLD DRIVE
Big Bear Lake—Little Bear Lake
and All Vacation Resorts in San Bernardino Mountains
324 S. Spring St. MOUNTAIN AUTO LINE PHONE 24564

CAMP BALDY
Elevation 4700 Feet

Mountain Resort—Furnished tents for housekeeping. Cottages, tents and dining-room for hotel guests. Mountain streams. Dancing. Easy 2-hour automobile trip from Los Angeles via Pomona Boulevard and San Antonio Canyon. Rates and Phone or write, P. O., Camp Baldy, Cal.

SANTA CATALINA ISLAND
California's Ideal Summer and Winter Resort. For time card and general information, inquire, Banning Co., Agents, 354 Pacific Electric Bldg., Los Angeles. Phones: Sunset, Pico 34. Home 10874.

FOLLOWS CAMP
Trout Fishing — IN THE HEART OF THE San Gabriel Canyon

Phone R. M. Follows, Azusa 33. Auto from AZUSA daily, 9 a.m., connects with stage. Folders and reservations, Ames Bros., Travel Bureau, 626 South Spring.

MT. LOWE RESORT
Ye ALPINE TAVERN AND COTTAGES — Reasonable Rates. Free Amusements.

VENICE—SUNDAY, JUNE 23
DEDICATION OF THE NEW BAND STAND

RADIUM SULPHUR SPRINGS
MELROSE AVENUE AND GOWER STREET

Drink and bathe in the most radio-active natural curative mineral water. It purifies blood, keeps you young. HOT BATH treatments for Rheumatism, Colds, Poor Circulation, Sciatica, Diabetes, Stomach, Liver, Kidney, Bladder, Blood, Bright's, Nervous and Female Troubles. Doctor's advice free. West 80th Street car line. 'Phone 871104.

FOREST HOME
THE BEST VACATION RESORT

FEATURING SPLENDID MEALS AND ENTERTAINMENT.

GARDEN COURT APARTMENTS
Finest apartment-house in the west. Elegantly furnished. Hotel service relieves you of all care. Equipment is the very latest. Including soft water refrigerating system. Beautiful lobbies and amusement rooms, flower garden, two tennis courts. Its situation, ONE THOUSAND FEET above the sea level, makes it an ideal summer residence. Tel. Home 57047; Hollywood 3429. G. E. Morrill, Mgr.

SEVEN OAKS—The Family Resort—Now Open
A delightful place for a wholesome rest or vacation. 5000 feet elevation in the San Bernardino Mountains. Very accessible. Good accommodations. Superior class of patrons. Splendid place for children. Make reservations early.

SEVEN OAKS, REDLANDS, CALIF. Phone Suburban 9092 Redlands

Los Angeles Hotels and Apartments

THE HOTEL SAVOY of Los Angeles at 6th and Grand. Opened Jan. 1st, 1918. Absolutely fireproof. You will find the SAVOY an ideal stopping place when in the city. Rooms with bath, $1.50 and $2.00 per day. Try us once. Under the management of John A. Ewing of the SAVOY in Kansas City, Mo. M. F. George (formerly of Hayward,) Asst. Mgr. Cafe now open under the supervision of the Victor Hugo

Steamships

PACIFIC STEAMSHIP COMPANY
THE ADMIRAL LINE

Main 7382 — 624 SOUTH SPRING STREET. — A3333

Long Beach Office, 114 W. Ocean Ave.

Sailings for
San Francisco—Seattle—Tacoma:
S.S. City of Topeka, Fri., June 14
S.S. Admiral Dewey, Tues., June 18

For Santa Barbara—San Francisco
S.S. City of Topeka, Tues., June 18

For San Diego
S.S. Admiral Dewey, Mon., June 17

Admiral Line Excursions TO Southeastern and Southwestern ALASKA

Round Trip Fare $75.00 and Up (From Seattle)

Berth and Meals Included. On American Steamships—the Finest in Alaskan Service.

SAN FRANCISCO PORTLAND
S. S. BEAVER Sails Saturday, June 15th
S. S. ROSE CITY, TUESDAY, JUNE 18TH
SAN FRANCISCO—AND PORTLAND STEAMSHIP CO.
517 SOUTH SPRING STREET Main 1304
A7021

FOR WEAK, PALE CHILDREN

Close confinement in school during the past winter, overstudy perhaps, an attack of the grip or tonsilitis, some one of these things is doubtless responsible for the condition of the child who shows a decline in health now.

What are the symptoms? Pallor and languor, a fickle appetite, dark rings under the eyes, bronchial colds. Very often the best efforts of the family physician fail in such cases and the condition of the child causes the most intense anxiety. Cod-liver oil, so often prescribed, generally fails because the weak stomach is unable to digest fats.

Try this treatment. Before breakfast each morning give the child the juice of half an orange. After the noon meal give one of Dr. Williams' Pink Pills. Keep this up for a few days then give one of the pills after the evening meal also. Weigh the child before beginning the treatment and again after two weeks. An increase in weight of from two to five pounds will show you that you are on the right track at last. Care is necessary in the diet of the patient and it would be well to send to the Dr. Williams Medicine Co., Schenectady, N. Y., for a diet book and the pamphlet, "Building Up the Blood." Both are free. Your own druggist sells Dr. Williams' Pink Pills.

THEATER TALKER MAY BE TOOL OF GERMANY.

SON OF HUN GENERAL SAID TO BE IMPERSONATING AN AMERICAN OFFICER.

[BY A. P. DAY WIRE.]

CINCINNATI, June 13.—William J. von Struckrad, German, 33 years old, of Dayton, O., whose father, he says, is a general in the German army and whose uncle, he asserts, is Admiral von Tirpitz, in command of the German imperial fleet, is under arrest in Cincinnati on a charge of impersonating a United States Army officer.

Other and more serious charges may be filed against him, it is said.

The arrest was made yesterday after Von Struckrad, under the name of "Lieut. W. Vaughan of Gen. Pershing's force in France," had delivered a series of talks at moving-picture theaters in several communities near Cincinnati.

Further evidence that von Struckrad is a menace to America is said to have been contained in the talks he has given at the moving-picture theaters. It is said these talks were designed as a form of insidious propaganda, to convey a feeling of discouragement and fear to the hearts of his audience by tales of his alleged experiences as a member of the American Expeditionary Forces in France.

BROTHERS IN HUN ARMY.

[BY A. P. DAY WIRE.]

DAYTON (O.) June 13.—William J. von Struckrad, who was arrested in Cincinnati yesterday on a charge of impersonating an officer of the United States Army and on other charges, has two brothers serving in the German army, according to his wife, who is employed in a Dayton factory. His mother is living in Germany, and Mrs. von Struckrad says her husband recently received a letter from his mother, advising him to stay in America, as "it is better place now than this."

NO LITTLE GERMANY FOR US—ROOSEVELT.

[BY A. P. DAY WIRE.]

BLOOMINGTON (Ind.) June 13.—"There must be no little Germany, no little England or little Italy in America, or anything else but America here," Theodore Roosevelt declared in his address to the graduates of Indiana University here yesterday morning.

Col. Roosevelt said there is no room in this country for any but "full Americans;" that only the English language should be taught and spoken, and that any person who does not desire to live in this country as an American citizen should be returned to his own country.

The colonel asserted that pacifists do not keep the country out of war, and that unpreparedness costs heavily in money and blood.

Los Angeles Hotels

Hotel Lankershim
7th and Broadway
Los Angeles
Summer Rates.

The center of shopping, business and theatrical districts, convenient to all car lines. Make your home here. You will enjoy the restful refinement of the furnishings, perfect service and the people you meet. Best cafe in the city at popular prices. We have designated certain rooms for permanent guests at attractively low prices. Come in and inspect what we offer.

San Francisco Hotels

Spend Your Vacation in SAN FRANCISCO

250 ROOMS
250 BATHS

Large enough to afford every comfort and luxury; small enough to insure personal attention. Convenient location, willing service, excellent cuisine.

American Plan from $4.00.
European Plan from $2.00
MORGAN ROSS, Manager

BELLEVUE HOTEL
Geary at Taylor St.

Steamships

Honolulu
OCEANIC STEAMSHIP CO.

Fast American S.S. SIERRA, SONOMA, VENTURA, 30,000 ton Lloyds A1 register. Quickest passage—Lowest Rates. Delightful Service. 1st class, $65—2nd class, $50. Other short line—Pacific Tours $227.50 1st class. Sailing dates on application. A. M. Culver, 327 S. Spring Street, Los Angeles, or 461 Market St., San Francisco, Cal.

Americanism.

BAN HEARST PAPERS FOR READING OR ADVERTISING.

Methodist Ministers' Conference Adopts Resolution Unanimously.

[EXCLUSIVE DISPATCH.]

ELMIRA (N. Y.) June 13.—The Elmira Methodist ministers' meeting, in session at Elmira Heights today, opened its afternoon deliberations in the Oakwood Methodist Episcopal Church by condemning William Randolph Hearst and denouncing the purchase of, or advertising in, the New York American, the Evening Journal and other Hearst newspapers, as a "highly unpatriotic act."

The organization, which represents Methodist churches in Southern Central New York and Northern Pennsylvania, includes among its members ministers from Elmira and Ithaca and three Pennsylvania towns, Troy, Bloasburg and Towanda. Bishop William Burt of Buffalo was present when the anti-Hearst measures went through.

This official recording in resolutions of disapproval of Hearst's attitude toward the war is the first concerted step taken by an organized body of clergymen of any denomination against the publisher.

The ministers' action takes the fight against Hearst into new sections. Delegates declared its effect would be far-reaching, and characterized it one of the most important developments in the fight against Hearst and his politics.

ANTI-GERMANISM.

The anti-Hearst resolution, which included a proviso aimed against the German language press, was offered by the Rev. Albert E. Legg, pastor of Hedding Methodist Episcopal Church of Elmira. Several pastors seconded the motion and it was unanimously carried.

The Rev. Dewitt S. Hooker, pastor of the First M. E. Church of Elmira, presided at the meeting.

It was announced here today that Bible class No. 24 of the First Methodist Episcopal Church, Elmira, passed resolutions calling on the Common Council to act against Hearst in this community at its regular meeting yesterday. It is the third local organization of its kind to urge the Council to curb Hearst here. The resolution is signed by Charles H. Wallis and M. O. Utley, president and teacher of the class respectively.

CHURCH PAPER IN FIGHT.

[EXCLUSIVE DISPATCH.]

NEW YORK, June 13.—The expression of sentiment against Hearst newspapers has spread to religious publications.

The Churchman, a Protestant Episcopal journal of national circulation, is leading religious publications in opposing Hearst newspapers.

"We applaud the sentiment which makes decent communities wish to spew out of their mouths Mr. Hearst and all his sordid, tainted, degrading journalism," says the Churchman, in an editorial in the current issue.

The Rev. William Austin Smith, one of the foremost religious writers in America, is editor of the Churchman. The Rev. Guy Emery Shipler is managing editor, and Margaret Jeffreys Hobart, associate editor.

Sayers Cos, business manager, predicted yesterday that this editorial would prove only the beginning of the Churchman's attention to William Randolph Hearst and his journalistic products.

NO HEARST PAPERS.

[EXCLUSIVE DISPATCH.]

MACON (Ga.) June 13.—Hearst newspapers and other Hearst publications have been barred from practically all of the leading news stands. The J. W. Burke Company and the Hotel Depsey were first to post signs reading: "No Hearst papers sold here. We are all Americans."

WOMEN BLOCK SALES.

[EXCLUSIVE DISPATCH.]

STERLING (N. J.) June 13.—The women's ambulance unit of Sterling, consisting of a group of determined young women, today stood in the path of the special Hearst agents who made a flying trip here in an attempt to maintain the distribution of Hearst newspapers in this city.

These young women have made up their minds that Hearst newspapers shall not enter Sterling in the future. They passed a resolution to this effect at their last drill.

The Sterling women's ambulance unit is one of the first women's organizations in New Jersey to take official action against Hearst papers.

"At the beginning of the Red Cross campaign the ambulance girls had their hearts set on seeing Sterling oversubscribe its quota," said Miss Yvonne Coradi, vice-president of the ambulance unit. "Well, Sterling went way over its Red Cross mark.

"Now we girls have set out to prohibit Hearst newspapers from our city, and to refuse to trade with those who advertise in them. Already we have been able to get all except one local news dealer to quit handling Hearst papers. The one dealer promised to do likewise just as soon as his customers indicate they don't want to read that kind of a paper."

Timber Burning.

FIRES BY SCORE PERIL NORTH STATE FORESTS.

Hundreds of Rangers Battle the Flames Started by Severe Electrical Storm.

[BY A. P. NIGHT WIRE.]

SAN FRANCISCO, June 13.—A serious outbreak of forest fires in Northern California was caused by the electrical storm that swept the northern part of the State yesterday and between fifty and 100 fires of various magnitudes are raging in the national forests and other portions of Tuolumne, El Dorado, Lassen, Trinity and Siskiyou counties, according to reports reaching Acting District Forester Roy Headley here today.

The seriousness of the situation has prevented the local forestry office from complying with a request from Washington officials asking a transfer of funds and assistance to help meet a serious emergency in the national forests of Montana and Idaho, Headley said.

FIRE HAVOC WIDESPREAD.

Reports reaching Headley today showed that twenty fires including several which had gained great headway, were burning in the El Dorado national forest, two fires were burning in Tuolumne county, one of which has consumed more than 100 acres of fine timber; fourteen fires are burning in Plumas county; rangers in Lassen, Trinity and Siskiyou counties have dropped all their other activities and are attempting to extinguish numerous lightning fires before they spread to valuable timber and that twenty-one fires were burning in the California national forest in Glenn county.

Yesterday's storm was not accompanied by the usual heavy rainfall, and this fact has necessitated the employment of twenty additional rangers throughout the northern section of the State.

TWENTY-ONE SEPARATE FIRES.

[BY A. P. DAY WIRE.]

ORIENTAL, June 13.—Twenty-one fires in the California national forest, ignited by a severe electrical storm, and fanned by a high wind, were burning today despite the effort of a small force of fire fighters to curb the flames.

With the aid of citizens, the forest service has gained control over the flames and none of the twenty-one fires is expected to attain a serious aspect.

This is a month earlier than the start of the normal fire season and the forest service protection force is consequently small. The fire fighters are being directed by Forest Supervisor J. D. Coffman.

GAIN HEADWAY.

[BY A. P. DAY WIRE.]

PLACERVILLE, June 13.—Twenty fires were started late last night and early today in the El Dorado national forest northeast of Placerville by a severe electrical storm. Several of the fires were reported to have gained headway and were raging along the banks of the Mokelumne River, against the efforts of fire fighters under the direction of Forest Supervisor Kotok.

IMPROVED IN MONTANA.

[BY A. P. NIGHT WIRE.]

MISSOULA, June 12.—The forest fire situation in Western Montana and Northern Idaho, District No. 1 of the United States Forestry Service, was improved today at all points. Although rain fell throughout most of the district, the work of the fire fighters is held responsible for the checking of the flames.

Forest service officials said today they think many of the fires are incendiary and, according to a report received at headquarters here, one man was arrested in the St. Joe region in Idaho and more arrests, it is expected, will follow.

The substitution of coal for oil on the logging engines in the woods is held by some lumbermen to have been responsible for some of the fires. C. B. Sanderson of the Milwaukee Land Company announced that the Federal Fuel Administrator had been appealed to to permit the logging companies working on government contracts to use fuel oil in place of coal in the lumber camp trains.

ARSON SUSPECTS ARRESTED.

[BY A. P. NIGHT WIRE.]

MARYSVILLE, June 13.—John Nelson, arrested here yesterday shortly after the fifth fire had broken out in Marysville in less than forty-eight hours. Two other men were in the custody of the authorities today pending further investigation of their movements.

Peter Diana, who was being held in connection with the investigation of a fire that destroyed forty acres of barley, eight miles south of here, has been released.

The two men being held with Nelson gave their names as Fred Speck and Jack McCarthy, the authorities said. A fourth man, who was said to have been seen near the scene of the woolen mill fire, is being sought.

Nelson, according to the authorities at different times, has given his address as Redding and Los Angeles. He said he had been employed by the Pacific Electric in Los Angeles and recently was discharged from Fort McDowell because of failure to pass the physical examination for the army, the authorities said.

TWO-CENT GASOLINE PRICE RAISE WAITS.

ANNOUNCEMENT WITHDRAWN AT REQUEST OF NATIONAL SERVICE BOARD.

[BY A. P. NIGHT WIRE.]

SAN FRANCISCO, June 13.—A raise of 2 cents a gallon in the price of gasoline, made effective a few days ago by the Shell Oil Company and the Union Oil Company because of a rise in the price of petroleum, was abrogated by the two companies yesterday at the request of the National War Service Petroleum Board.

The companies were asked to postpone raising their prices from 20 to 22 cents a gallon until the board had opportunity to investigate their cost figures.

FORTY SICK, WOUNDED SOLDIERS COME HOME.

[BY A. P. DAY WIRE.]

WASHINGTON, June 13.—Forty sick and wounded soldiers from the expeditionary army were landed in the United States last week, the Surgeon-General today reported. During the previous week, 184 arrived.

—You won't get tired of the Victory Loaf if you eat *Bradford's.*

—Modern equipment enables Bradford to produce a splendid Victory Loaf.

—Try a loaf and know how satisfactory it is.

BRADFORD BAKING CO.

SENATE KILLS PLAN TO LIMIT WAR TALK.

UNDERWOOD MEASURE DEFEATED BY VOTE OF 41 TO 34—CLOTURE HOLDS.

[BY A. P. NIGHT WIRE.]

WASHINGTON, June 13.—The Senate today refused to limit its debate during the war.

After receiving information that the President had not urged its adoption, the Senate voted down, 41 to 34, a rule proposed by Senator Underwood of Alabama, to cut short Senators' speeches.

Spirited debate marked consideration of the resolution, but in spite of the determined opposition manifested during the discussion of the past few days, supporters of the rule had been confident of its adoption. When the vote was taken late today, however, a dozen Democratic Senators unexpectedly joined the majority of Republicans opposing the measure.

Defeat of the resolution leaves in full force the cloture rule adopted a year ago, after the famous filibuster on the Armed Ship Bill. That rule provides for restriction of debate if the Senate approves by a two-thirds' vote a petition signed by sixteen members.

Various reasons were assigned tonight for the defeat of the resolution. Prospective discussion of nation-wide prohibition and the application of the rule to treaties as well as to legislation were said to have been factors. Some members, however, believed that Senator Underwood's explanation of the President's position was the deciding influence.

Mr. Underwood told the Senate that the President had not urged adoption of the rule, taking the position that he should not interfere with the Senate's procedure.

The vote follows:

Democrats for adoption—Ashurst, Bankhead, Culberson, Hitchcock, Johnson, South Dakota; Kirby, Lewis, Martin, Myers, Nugent, Owen, Pomerene, Ransdell, Robinson, Salsbury, Shafroth, Sheppard, Shields, Smith of Arizona, Smith of Georgia, Smith of Maryland, Swanson, Thomas, Thompson, Underwood, Vardaman and Wilfley—28.

Republicans for adoption—Cummins, Kenyon, Lenroot, McNary, Nelson and Norris—6.

Total for—34.

Democrats against—Chamberlain, Gerry, Guion, Kendrick, King, McKeller, Phelan, Reed, Simmons, Smith of South Carolina, Tillman and Trammell—12.

Republicans against—Baird, Borah, Brandegee, Curtis, Dillingham, Fall, France, Frelinghuysen, Gallinger, Gronna, Hale, Harding, Johnson of California, Kellogg, Knox, Lodge, McCumber, McLean, New, Page, Poindexter, Sherman, Smith of Michigan, Smoot, Sterling, Sutherland, Townsend, Watson and Weeks—29.

Total against—41.

EIGHT AMERICAN DEAD BURIED WITH HONORS.

[BY ATLANTIC CABLE AND A. P.]

PARIS, June 13.—Eight American soldiers who died of wounds received in the fighting last week at Bouresches were buried yesterday with military honors. The guard of honor consisted of American marines and a detachment of Republican Guards. Representatives of the French republic and the city of Paris also attended.

The bodies were interred in a cemetery which has been dedicated to the American Expeditionary Forces.

NEW COLLAR INSIGNIA FOR AERIAL SERVICE.

[BY A. P. NIGHT WIRE.]

WASHINGTON, June 13.—Adoption of a new collar insignia for the army air service to distinguish it from the Signal Corps, was announced today. The design consists of a pair of horizontal bronze wings similar in shape to a colonel's insignia, with a silver two-bladed propeller placed vertically on the wings.

The insignia will be worn by officers and enlisted men of the military aeronautics service, and of the bureau of aircraft production. The hat cord selected for enlisted men is green and black.

BROKER'S WIFE HELD ON A CHECK CHARGE.

ALLEGED TO HAVE PASSED BOGUS PAPER ON AN AUTO DRIVER.

[EXCLUSIVE DISPATCH.]

SAN DIEGO, June 13. — Mrs. Moses Rosencrantz, an attractive, well-dressed woman, is held in the County Jail on a charge of writing bad checks. Her husband is a well-known broker of San Francisco, from whom she says she is separated. Mrs. Rosencrantz, who was arrested on complaint of Dave Garra, a taxicab driver, who alleges that she gave him bad checks amounting to about $185, has been bound over to the Superior Court and is awaiting trial. While here she lived at the U. S. Grant Hotel, where she ran a bill, as well as with the taxi man.

The young woman says that her husband left San Francisco some weeks ago and sailed on the Queen for Los Angeles. Mrs. Rosencrantz followed him south and with Detective McNamara trailed him to Wilmington, but there lost sight of him.

While here and on the trip to Los Angeles, she incurred bills at the Rosslyn, at the Grant and the San Diego hotels, and one with a house physician at the Grant, where she was ill. For these bills she gave checks on a London (Ont.) bank, but the checks were not cashed, as telegrams stated there was no funds. The young woman says she was not responsible while she wrote the checks, as she had been drugged by the chauffeur. She claims to be heir to a Canadian fortune.

DISLOYALTY CHARGED; DIPLOMAS AR EDENIED.

[BY A. P. NIGHT WIRE.]

SAN FRANCISCO, June 13.—Diplomas of three prospective graduates of a high school here were being withheld today by the Board of Education pending investigation of charges that the two girls and one boy affected had been guilty of disloyal actions and utterances and had been active in organizing the Young People's Socialist League.

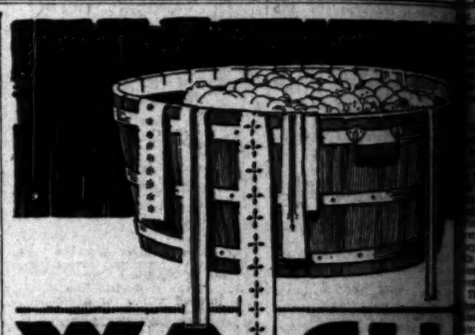

—madrases, crepes, silk mixtures and pure silks in cool-looking ties for summer—in patterns that are light and breezy. Honor Pledge quality.

25c to $1

J.B. Silverwood

—An especially attractive line at 50c and 65c.

"—the store with a ..."

THE HOME OF HART SCHAFFNER & MARX CLOTHES

Get right down to the hidden parts

You are particular about the service you get from those who do about lubrication!

DIXON'S GRAPHITE Automobile LUBRICANTS

prevent wear and loss of power due to metal contact. The microscopic flake graphite puts a protective film over bearing surfaces that makes them smoother—mileage higher, upkeep lower.

Ask your dealer for Dixon Lubrication

Joseph Dixon Crucible Co. Jersey City, N.J. Established 1827

Salt Lake Wi...

At Washington Park.

OAKS MANAGE TO GET GAME.

Vickers Hals Essick's Idea for a Clean Slate.

Harry Krause Proves Big Puzzle for Tigers.

Charley Chech Fails to Make it Three Straight.

BY EDWIN F. O'MALLEY.

Oakland 4, Vernon 0—It really looks like a contradiction in terms. It is almost beyond thought's limits and a hard exercise of imagination—this unlooked for victory of the visitors. We were beginning to reconcile ourselves to the belief that Essick would make a clean-up of the series, but fortune ordained otherwise. Bill sent Charley Chech to the hill rioting in the opinion that he would make three straight. Lately, Charles has been large of curves, English, fade and ducks and has been an enigma to opponents. As he posed in the box, the very personification of brawling genius, the Commuters [illegible] in his looks matter against him.

Opposed to him was Harry Krause, the gross breed between Beau Brummel and the Apollo Belvedede. Inspired fans of the tender sex have been known to hang on his curves with enthusiasm on the lips of [illegible]. When Harry's arm is right with cunning he is some [illegible]. The thrill was on him good and proper yesterday—so good, that the Bengals leaped around in their seats about as alertly as a beached [illegible]. Harry was so expert yesterday that he begged Howard to let him have a crack at the Sub team of San Diego, whom Oakland plays Monday at Washington [illegible].

A word to thee Harry in good friendship—keep off those curves or they'll swat you as the [illegible] are swatting the Heinies [illegible] Chateau Thierry.

UP TO NINTH.

But let's to the quick of this [illegible] party. Things went on in [illegible] fashion until the ninth [illegible]. About this time it looked as if the contest would resolve itself into another of those day mares [illegible] spectators with and without [illegible]. Some [illegible] Fourth Commuter [illegible] glad hand, and [illegible] set-to-goodness [illegible] tooting itself.

The second [illegible] Kearny has [illegible] pretentions [illegible] hatched in [illegible] realm of the [illegible] cars entered [illegible]

COMPLETE [illegible] Baker [illegible] Buzas [illegible] wasn't his [illegible] ago, while [illegible] he stumbled [illegible] fornia park [illegible] be known [illegible] Since there [illegible] wagons to [illegible] the ancient [illegible] only after [illegible] hoof work [illegible] ing sun tha[illegible] to this wa[illegible] He found [illegible] semi-barbari[illegible] under the [illegible] syncopation [illegible]

This mer[illegible] caravan of [illegible] automobiles, [illegible] annual econ[illegible] from the bes[illegible] mobile Club [illegible] headed for [illegible] nature that [illegible] white man t[illegible] schedule ga[illegible] where, these [illegible] Camp Curry, [illegible] semite, abou[illegible] afternoon. T[illegible] of the cars [illegible] painted Indi[illegible] note of the to[illegible] splash of the [illegible] civilized you[illegible] Camp Curry [illegible] glad hand, a[illegible] set-to-goodne[illegible] tooting itself.

The second [illegible] Kearny has [illegible] pretentions [illegible] hatched in [illegible] realm of the [illegible] cars entered [illegible]

To the Point.

"I just want to say that one [illegible] a bottle of Chamberlain's [illegible] Diarrhoea Remedy on hand [illegible] time, and find it satisfactory [illegible] trouble," writes Mrs. H. P. Anderson, Ind.—[Advertisement]

SCO[illegible]

NATIO[illegible]

BROOKLYN [illegible]

celebrated bat[illegible] ting out Chech[illegible] ments from h[illegible] ics, with band[illegible] outfits, and an [illegible] circled over the [illegible] of the Cincinnati [illegible] of them doubl[illegible] reached third. [illegible] itors gave three [illegible] was hit for a sc[illegible] gave way to E[illegible] scoring four ru[illegible] Ward and Mitc[illegible] lough, took pa[illegible] former helping [illegible] with his two-ba[illegible]

CINCINNATI [illegible]

	AB	R	H	PO	A	E
Neale, lf	4	0	0	2	0	0
Roush, cf	4	0	0	2	0	0
Groh, 3b	4	0	1	1	3	0
Chase, 1b	4	0	1	10	0	0
Ward, 2b	4	0	1	2	3	0
Mitchell, rf	4	0	1	2	0	0
Gowdy, c	4	0	0	5	0	0
Dale, ss	4	0	0	1	3	0
Fisher, p	2	0	0	0	1	0
Slapnicka, p	0	0	0	0	0	0
Totals	34	0	4	25	10	0

—Batted for Fisher in 9th.

CHICAGO [illegible]

	AB	R	H	PO	A	E
Flack, rf	4	1	1	1	0	0
Felsch, cf	4	1	1	3	0	0
Weaver, 3b	4	0	1	1	3	0
Gandil, 1b	4	0	1	10	0	0
Risberg, ss	4	0	0	2	3	0
Collins, 2b	4	0	0	2	3	0
Schalk, c	4	0	0	6	0	0
Cicotte, p	4	0	0	0	2	0
Totals	32	2	4	25	11	0

SCORE BY INNINGS.

	1	2	3	4	5	6	7	8	9
Cincinnati	0	0	0	0	0	0	0	0	0
Chicago	0	0	0	0	0	0	0	0	2

SUMMARY.

Two-base hits—Felsch, Weaver. Sacrifice hits—Groh, Dale, Cicotte. Stolen bases—Felsch, Weaver, Gandil, Risberg, Collins. Double plays—Groh to Ward to Chase; Dale to Collins to Gandil. Left on bases—Cincinnati, 3; Chicago, 5. Bases on balls—Off Cicotte, 1; off Fisher, 1. Struck out—By Cicotte, 3; by Fisher, 2; by Slapnicka, 1. Hits—Off Fisher, 4 in 8 innings; off Slapnicka, 0 in 1 inning. Hit by pitcher—By Cicotte (Neale). Umpires—Evans, Rigler and Mitchell.

BRAVE[illegible]

[BY A. P. N[illegible]

BOSTON, June [illegible] feated Pittsburgh [illegible] netchy's home ru[illegible] base gave Bostou[illegible] fourth. McKechn[illegible] Smith's error gave [illegible] in the third. Sing[illegible] Mollwitz and base[illegible] filled the bases in [illegible] of the ninth, hit [illegible] one out, hit into a [illegible] netchy to Wilson t[illegible] score:

PITTSBURGH [illegible]

	AB	R	H	PO	A	E
Caton, rf	4	0	0	2	0	0
Carey, cf	4	0	0	2	0	0
Schmidt, 1b	4	0	0	9	0	0
Konetchy, 2b	4	0	1	2	3	0
Wagner, ss	4	0	0	1	3	0
Bigbee, 3b	4	0	1	1	2	0
Schang, c	4	0	0	5	0	0
Cooper, p	3	0	0	0	2	0
Mollwitz, p	0	0	0	0	0	0
Totals	31	0	2	22	10	0

—Batted for Cooper in 9th.

BOSTON [illegible]

	AB	R	H	PO	A	E
Hooper, rf	4	0	0	1	0	0
Walker, cf	4	0	0	3	0	0
Barrow, lf	4	0	0	1	0	0
Scott, ss	4	0	0	1	3	0
Lewis, 1b	4	0	1	10	0	0
Shean, 2b	4	0	0	2	3	0
Thomas, 3b	4	0	0	1	2	0
Ruth, p	3	1	1	0	2	0
Totals	31	1	2	24	10	0

SCORE BY INNINGS.

	1	2	3	4	5	6	7	8	9
Pittsburgh	0	0	0	0	0	0	0	0	0
Boston	0	0	0	1	0	0	0	0	x

SUMMARY.

Two-base hits—Lewis, Ruth. Sacrifice hits—Barrow, Scott, Shean, Thomas. Stolen bases—Walker, Lewis. Double plays—Konetchy to Wagner to Schmidt; Scott to Shean to Lewis. Left on bases—Pittsburgh, 3; Boston, 4. Bases on balls—Off Cooper, 2; off Ruth, 1. Struck out—By Cooper, 1; by Ruth, 4. Hits—Off Cooper, 2 in 8 innings; off Mollwitz, 0 in 1 inning. Umpires—Rigler, Mitchell and Evans.

CUBS BEAT [illegible]

[BY A. P. NIGH[illegible]

NEW YORK, Jun[illegible] played an up-hill g[illegible] defeating New York[illegible] score:

CHICAGO [illegible]

	AB	R	H	PO	A	E
Flack, rf	4	1	1	3	0	0
Merkle, 1b	4	0	1	9	1	0
Mann, lf	4	0	1	2	0	0
Williams, cf	4	0	0	2	0	0
Deal, 3b	4	0	0	1	2	0
Pick, 2b	4	0	0	2	3	0
Killefer, c	4	0	0	4	0	0
Douglas, p	3	0	0	0	2	0
Totals	31	1	3	24	8	0

SCORE BY INNINGS.

	1	2	3	4	5	6	7	8	9
Chicago	0	0	0	0

Salt Lake Wins Again; Tigers Drop One; Phillies and Cards Play Eighteen-Inning Tie.

Washington Park.

MANAGE TO GET GAME.

Helt Esick's Idea for a Clean Slate.

Kruse Proves Big Frank for Tigers.

Chech Fails to Make a Three Straight.

BY EDWIN F. O'MALLEY.

Vernon 6—it really is a contradiction in terms. Went beyond thought's call and a hard exercise of ...ected for victory of ...ers. We were beginning to ...ves to the belief that ...would make a clean-... of the series, but fortune ...otherwise. Bill sent ...Chech to the hill rioting ...that he would make ...straight. Lately, Charles ...large of curves, English, ...and ducks and has been an ...to opponents. As he posed ...hot, the very personification ...ering genius, the Commuters ...his looks matter against ...

...ned to him was Harry Krause, ...ow between Beau Brum-... Apollo Belvedede. In-...fans of the tender sex have ...rs to hang on his curves ...ntiment on the lips of ... When Harry's arm ...with cunning he is some ... The thrill was on him good ...yesterday—so good, that ...leaped around in their ...as alertly as a beached ... Harry was so expert yes-...ot to begged Howard to ...have a crack at the Bub ...Diego, whom Oak-...Monday at Washington ...ard to thee Harry in ...nship—keep off those ...they'll swat you as the ...swatting the Heinies ...Thierry.

UP TO NINTH.

...to the quick of this ...ory. Things went on in ...fashion until the ninth ...this time it looked ...contest would resolve it-...cher of those day mares ...with and without ...chair sore. Soon ...final canto started, how-...didn't seem to stand ...the smile of fortune. ...ones became ill-com-...not be met with a rapping ...

...How We Welcome ...was played in a ...ry and ran something like ...Christensen wangled to left and ...Hollocher swung a little, dinky ...Miller sacrificed. Wister-...Bubbles Hearn advancing. ...Gardner-Heaven forfend—...purposely walked. (The ninth ...of the world.) Pop Arlett ...with the willow darting ...to left on which Christen-...scored. Miller ...to third and Pop ambled ...on the throw in to catch ...Cunningham, who was sitting ...of the front boxes.

PROLIFIC.

...old boy, who since com-...has been as prolific of ...as a sea lion is of feathers, ...a comber to right sending ...making over the rubber. Pop, ...had forgotten his castors ...to walk home on nature's out-...was annihilated on Alcock's ...throw to Moore. Moore ...the plate like the Pyramids. ...say Pop could have gotten ...one to run up an alley, but ...of the Commuters had one ...committities with them, so ...held in the front ranks fight-...a noble cause. During this ...kind of activity, Hawksey in ...supreme spirit attempted to ...Roxy's domain, but was easy ...Moore to Mitchell. Three ...two hits, and a cloudburst of ...by Charley Chech.

...Daley threatened for a mo-...in the fifth. Listen, boys, and ...not come with them. Daley ...to right and Boston walked. ...you down a dandy sacrifice ...the plate and almost beat the ...With Pete at third and ...on second sweating their dear ...blood away, Wisterzil fanned ...flung popped to Christensen. It ...figure one and only chance. ...they follow:

VERNON

	AB	R	H	O	A
Wolfe,ss	4	1	2	1	4
Hood,cf	4	0	0	2	0
Daley,3b	4	0	0	1	2
Burns,lb	4	0	1	9	0	0
Moore,rf	4	0	0	1	0	0
Moore,2b	4	0	1	2	3	0
Chech,c	4	0	1	5	1	0
Totals	36	1	6	24	15	1

SCORE BY INNINGS.

Vernon	0	0	0	0	0	0	0	0	1	—1
Los Angeles	0	0	0	0	0	0	0	0	0	—0

SUMMARY.

Errors—Wolfe, Daley, Burns, Chech, Pick, Downs, Blanco 2, Boston, 6; by Krause, 1. Two-base hits—Moore, Daley. Sacrifice hits—Hood, Krause, Christensen. Stolen bases—Wolfe, Moore to Mitchell.

TAKE THIRD FROM SACRAMENTO.

SAN FRANCISCO

	AB	R	H	O	A
Mitchell,2b	4	0	1	2	3
Hood,cf	4	0	0	2	0
Bailey,3b	4	0	0	1	2
Burns,lb	4	0	1	9	0	0
Moore,rf	4	0	0	1	0	0
Moore,2b	4	0	1	2	3	0
Chech,c	4	0	1	5	1	0
Totals	36	1	6	24	15	1

SCORE BY INNINGS.

Vernon	0	0	0	0	0	0	0	0	1	—1
Los Angeles	0	0	0	0	0	0	0	0	0	—0

SUMMARY.

Errors—Wolfe, Daley, Burns, Chech, Pick, Downs, Blanco 2, Boston, 6; by Krause, 1. Two-base hits—Moore, Daley. Sacrifice hits—Hood, Krause, Christensen. Stolen bases—Wolfe, Moore to Mitchell.

...et right down to the hidden parts

...ou are particular about ...rice you get from tires. ...ut lubrication?

DIXON'S GRAPHITE Automobile LUBRICANTS

...est wear and tear caused by ...tal contact. The greasiness of ...graphite puts a well-working film ...bearing surfaces that makes the ...ther—mileage higher and other ...

Ask your dealer for the Dixon Lubricating Chart

Joseph Dixon Crucible Company, Jersey City, N.J. Established 1827

CARS ENTERED IN ECONOMY RUN.

CLASS 1.
(Cars costing $1200 or under.)
Oakland. Munroe. Saxon. Dort. Chevrolet (two models.) Grant.

CLASS 2.
(Cars costing $1201 to $3000.)
Stephens. Moon. Lexington. Stearns-Knight. Case.

CLASS 3.
(Cars costing $3001 and above.)
Marmon. Franklin. Peerless. Jordan.

TROPHIES.

Foster Curry Cup for winning car in each class.
Curry Sweepstake Trophy for best showing regardless of class.
Fred L. Baker Trophy for best economy average on oil, gas and water.

Run to Camp Curry.

SCORE OF AUTOS READY FOR DASH TO YOSEMITE.

BY JAMES DE CAMP.

COMPLETELY stated, his monicker was Lafayette Houghton Bunnell, but perhaps that wasn't his fault. Sixty-eight years ago, while out prospecting for gold, he stumbled upon that bit of California paradise which has come to be known as the Yosemite Valley. Since there were no velvet-lined gas wagons to snort around in during the ancient annum of 1850, it was only after months of painstaking hoof work under an uncompromising sun that L. H. B. said "howdy" to this western Garden of Eden. He found the valley inhabited by semi-barbarous Indians who danced under the great trees to the weird syncopation of the tom-tom.

This morning at 6:30 o'clock a caravan of some twenty shiny new automobiles, comprising the second annual economy run, will pull away from the headquarters of the Automobile Club of Southern California headed for that same dimple of nature that Bunnell was the first white man to gaze upon. Unless the schedule gets sadly tangled up somewhere, these machines will bowl into Camp Curry, on the floor of the Yosemite, about 4 o'clock tomorrow afternoon. The eighty-six occupants of the cars will not be greeted by painted Indians, nor will the creepy note of the tom-tom mingle with the splash of the waterfalls. Instead, a civilized young gent by the name of Foster Curry will be there with the glad hand, and in the offing an honest-to-goodness jazz band will be tooting itself into perdition.

The second annual run to Camp Kearny has resolved into the most pretentious economy event ever hatched in Southern California, the realm of the motorist. The sixteen cars entered will cover a course of 378.1 miles, ranging from speedy boulevard to tortuous mountain road, from the sultry air of the valleys to the rarified atmosphere of high altitudes, and for every inch of the way an accurate record of the cost of operation will be doped out by official observers under the supervision of the A.A.A. authorities. Bakersfield has been designated as the noon control for today, with Fresno as the night stopover. At both places the cars will be carefully inspected and put under guard. Eight o'clock has been set as the latest hour for arriving in Fresno and also as the deadline for cars in competition to pull into Yosemite on Saturday, although it is expected that most of the wagons will be cooling their rubber heels in the Camp Curry control by 6 o'clock Saturday. Then it is that the statisticians will get busy with the intricacies of calculus and trigonometry and announce the winners, the prizes to be awarded on a basis of ton miles covered per gallon.

There will be one feminine pilot in the crowd, Miss Birdie Priest, who will handle the Grant entry. After Miss Priest had decided to drive, some prowling technician discovered that the 'steenth section of the bylaws forbade women to manipulate the throttle in a jaunt of this kind. At a meeting of the contestants held Wednesday evening it was decided to waive this provision for Miss Priest's especial benefit.

The humble "gentlemen of the press" will have the ride of their varicolored lives, having been provided with a Packard, a Cadillac and an Apperson for their especial use. The officials have been provided with a Cadillac also, while Secretary S. L. Mitchell of the Automobile Club of Southern California will be at the wheel of the pilot car. The Auto Club has also furnished a White truck for a baggage carrier.

NATIONAL LEAGUE.

[BY A. P. NIGHT WIRE.]

BROOKLYN, June 13.—Brooklyn celebrated bat and ball day by shutting out Cincinnati, 6 to 0. Detachments from both arms of the service, with bands received baseball outfits, and an aviator from Mineola circled over the field. Marquard held the Cincinnati team to six hits, three of them doubles, but not a man reached third. Schneider for the visitors gave three bases on balls and was hit for a scratch single. He then gave way to Eller, the Superbas scoring four runs in his first inning. Ward and Mitchell, here on a furlough, took part in the game, the former helping to drive in four runs with his two-base hits. The score:

CINCINNATI	AB	R	H	O	A
Neale,lf	4	0	0	2	0
L.Magee,2b	4	0	1	0	0
Roush,cf	4	0	1	2	0
Chase,1b	4	0	1	6	1
H.Magee,2b	4	0	1	1	0
Griffith,rf	4	0	1	0	1
W'Burns,ss	4	0	0	1	4
Allen,c	4	0	0	3	1
Schneider,p	0	0	0	0	0
Eller,p	0	0	0	0	0
J.Smith,p	0	0	0	0	0
H.Smith,x	1	0	0	0	0
Totals	34	0	6	24	11

BROOKLYN	AB	R	H	O	A
J'Burns,rf	3	1	1	0	0
Olson,ss	4	0	0	2	3
Daubert,1b	3	0	0	9	0
Mitchell,1b	1	0	0	3	0
Wheat,lf	3	0	1	2	0
Myers,cf	3	1	1	3	0
Ward,2b	3	1	1	2	3
Tyrrell,2b	1	0	0	0	0
Miller,c	3	0	0	4	1
Marquard,p	3	0	0	0	2
Totals	28	3	4	27	14

x—Batted for Eller in eighth.

SCORE BY INNINGS.

Cincinnati	0	0	0	0	0	0	0	0	0	—0
Brooklyn	4	0	0	0	0	2	0	0	x	—6

SUMMARY.

Errors—Olson, Tyrrell. Two-base hits—Roush, Chase, Myers. Stolen bases—Roush, Myers. Sacrifice hits—Ward, Marquard. Double play—Chase to L. Magee. Bases on balls—Off Schneider, 2; off Eller, 1; off Marquard, 3. Struck out—By Schneider, 1; by Eller, 2; by Marquard, 5.

BRAVES WIN.

[BY A. P. NIGHT WIRE.]

BOSTON, June 13.—Boston defeated Pittsburgh, 2 to 1, today. Konetchy's home run with Kelly on base gave Boston its runs in the fourth. McKechnie's triple and Smith's error gave Pittsburgh its run in the third. Singles by Cutshaw and Mollwitz and base on balls to King filled the bases in Pittsburgh's half of the ninth, but McKechnie, with one out, hit into a double play, Konetchy to Wilson to Konetchy. The score:

PITTSBURGH	AB	R	H	O	A
Caton,ss	4	0	1	2	7
Carey,cf	4	0	0	3	0
Cutshaw,2b	4	0	1	2	3
H'chman,rf	3	0	0	0	0
King,lf	2	0	0	2	0
M'Kech'nie,3b	3	0	1	1	3
M'K'nie,2b	4	1	1	1	2
Schmidt,c	3	0	0	6	0
Harmon,p	3	0	0	0	4
Totals	30	1	4	24	15

BOSTON	AB	R	H	O	A
R'Hoads,ss	4	0	0	0	4
Herzog,2b	3	0	1	3	2
Kelly,rf	3	1	1	2	0
Wilhelm,cf	2	0	1	1	0
Gowdy,c	3	0	0	7	0
Konetchy,1b	3	1	1	13	0
Rehg,lf	3	0	0	2	0
Wilson,s	3	0	0	2	0
Nehf,p	2	0	1	1	2
Totals	26	2	5	26	15

Hitchman out in sixth, hit by batted ball.

SCORE BY INNINGS.

Pittsburgh	0	0	0	1	0	0	0	0	0	—1
Boston	0	0	0	2	0	0	0	0	x	—2

SUMMARY.

Errors—Caton, 2; McKechnie, 2. Two-base hit—Konetchy. Three-base hit—McKechnie. Home run—Konetchy. Sacrifice hits—Wickland, Nehf. Double plays—Caton to Mollwitz; Konetchy to Wilson to Konetchy. Left on bases—Pittsburgh, 6; Boston, 4. Bases on balls—Off Harmon, 2; off Nehf, 4. Struck out—By Nehf, 1.

CUBS BEAT GIANTS.

[BY A. P. NIGHT WIRE.]

NEW YORK, June 13.—Chicago played an up-hill game here today, defeating New York, 8 to 4. The score:

CHICAGO	AB	R	H	O	A
Flack,rf	5	1	3	4	0
H'Incher,ss	4	2	2	2	4
Mann,lf	4	1	1	2	0
Merkle,1b	4	1	1	10	0
Pinkert,cf	5	0	1	2	0
Paul,3b	5	1	1	1	2
Kaider,2b	4	1	2	1	4
Killefer,c	4	0	0	3	1
Douglas,p	4	0	0	0	2
Totals	37	8	11	27	13

NEW YORK	AB	R	H	O	A
Y'ng,rf,2b	4	0	2	2	0
Kauff,cf	4	0	1	1	1
Burns,lf	4	0	1	2	0
Z'mn,3b	4	0	0	1	4
Fletcher,ss	4	1	2	0	2
Holke,1b	4	1	0	14	0
McCarty,c	4	0	1	5	0
R'ngner,2b	2	1	1	1	0
Wilhoit,rf	2	0	0	0	0
Nelis,p	1	0	0	0	2
Thorpe,x	1	0	0	0	0
Anderson,p	0	0	0	0	0
Barbeau,xx	1	0	0	0	0
Totals	35	4	7	26	11

Packert out, hit by batted ball.
x—Batted for Nelis in seventh.
xx—Batted for Anderson in ninth.

SCORE BY INNINGS.

Chicago	0	0	0	0	0	0	0	0	8	—8
New York	0	0	0	0	0	0	0	0	4	—4

AMERICAN LEAGUE.

[BY A. P. NIGHT WIRE.]

DETROIT, June 13.—Detroit hit Myers hard and aided by the visitors' errors, won the final game of the series with Philadelphia, 10 to 2. Extra base hits figured in most of Detroit's runs. In the third inning with a man on base Heilman hit the first ball pitched to him for a home run, driving the ball straight to the flag pole in the center field. The score:

PHILADELPHIA	AB	R	H	O	A
Shannon,ss	4	0	1	1	3
Oldring,lf	3	0	0	3	0
C.Walker,cf	4	0	0	2	0
Burns,1b	4	1	2	10	1
Gardner,2b	4	0	1	2	4
McAvoy,rf	4	0	0	1	0
Perkins,c	4	0	2	7	0
Dugan,3b	4	0	1	1	3
Myers,p	4	0	0	1	3
Totals	31	2	7	24	13

DETROIT	AB	R	H	O	A
Bush,ss	4	1	1	1	4
Cobb,1b	4	1	1	10	1
W'Vaugh,lf	4	1	1	1	0
Heilman,rf	3	1	1	1	0
Vitt,3b	4	0	1	0	4
J.Walker,cf	4	1	1	4	0
Young,2b	3	1	1	4	1
Stanage,c	3	1	1	7	1
Boland,p	3	0	0	1	3
Totals	34	10	11	27	14

SCORE BY INNINGS.

Philadelphia	0	1	0	0	0	0	0	1	0	—2
Detroit	1	0	2	3	0	0	4	0	x	—10

THIRD SHUTOUT.

[BY A. P. NIGHT WIRE.]

CHICAGO, June 13.—Boston today bunched hits and gave Chicago its third shutout in four days, 6 to 0. Leonard was in fine form and was given perfect support. The score:

BOSTON	AB	R	H	O	A
Hooper,rf	4	0	0	1	0
Shean,2b	4	0	0	2	2
Strunk,cf	3	0	1	4	0
Roth,lf	3	0	0	3	0
McInnis,1b	4	0	1	9	0
Thomas,3b	4	0	1	2	3
Scott,ss	4	0	1	3	6
Schang,c	3	0	0	4	0
Leonard,p	4	0	1	0	4
Totals	37	0	6	27	15

CHICAGO	AB	R	H	O	A
J.Collins,lf	3	0	1	1	0
Murphy,rf	3	0	0	1	0
C.Collins,2b	3	0	0	1	3
Felsch,cf	3	0	0	3	0
Weaver,ss	3	0	1	1	6
Gandil,1b	3	0	0	13	0
Risberg,3b	3	0	0	0	3
Schalk,c	3	0	0	7	1
Cicotte,p	3	0	0	0	2
Bender,x	1	0	0	0	0
Benz,p	0	0	0	0	0
Gravath,xx	1	0	0	0	0
Totals	30	0	2	27	12

x—Batted for Cicotte in seventh.
xx—Batted for Benz in ninth.

SCORE BY INNINGS.

Boston	0	0	0	0	0	0	0	0	0	—0
Chicago	0	0	0	0	0	0	0	0	0	—0

BROWNS WIN.

[BY A. P. NIGHT WIRE.]

ST. LOUIS, June 13.—Errors by Ainsmith and Shotton were responsible for St. Louis's defeating Washington, 2 to 0. It was a pitching duel between Gallia and Johnson, the former having the better of the "Fire Ball King." James Austin was in charge of the local team, Fielder Jones having resigned yesterday. The score:

WASHINGTON	AB	R	H	O	A
Shotton,rf	3	0	0	1	0
Judge,1b	4	0	0	8	0
Foster,3b	3	0	1	0	1
Milan,cf	4	0	0	5	0
Shanks,lf	4	0	0	1	0
Morgan,2b	4	0	0	3	4
McT'hon,ss	3	0	1	0	1
Ainsmith,c	3	0	0	4	1
McBride,ss	3	0	0	0	0
Johnson,p	1	0	0	0	0
Totals	30	0	2	24	11

ST. LOUIS	AB	R	H	O	A
Tobin,rf	4	0	0	4	0
Maisel,2b	4	0	0	1	1
Maier,1b	4	0	2	11	0
Dennett,cf	4	0	1	2	0
Smith,lf	4	0	0	2	0
Gedeon,2b	3	1	2	1	4
Scheer,ss	3	0	2	2	4
Hale,c	3	0	1	3	0
Gallia,p	3	0	0	0	2
Totals	31	2	7	27	14

x—Batted for McBride in ninth.

SCORE BY INNINGS.

Washington	0	0	0	0	0	0	0	0	0	—0
St. Louis	0	0	0	0	0	0	0	2	0	—2

YANKEES BEAT INDIANS.

[BY A. P. NIGHT WIRE.]

CLEVELAND, June 13.—New York defeated Cleveland in the last game of the series, 3 to 2, in ten innings today. The locals led until the ninth, when two hits and two errors let New York tie the score. Errors also were responsible for the first run scored off Covaleski. New York scored the winning run off Pratt's single, Pipp's sacrifice and Bodie's double. The score:

NEW YORK	AB	R	H	O	A
Gilhooley,rf	4	0	1	3	0
Pratt,ss	5	0	2	1	3
Baker,3b	4	0	1	0	2
Pratt,2b	4	0	1	3	6
Pipp,1b	4	0	1	16	0
Bodie,lf	4	1	2	1	1
Mamaux,cf	4	0	0	2	0
Walters,c	3	0	1	1	4
Finneran,p	3	0	0	0	3
Mogridge,p	1	0	0	0	1
Hannah,x	1	0	0	1	0
Caldwell,xx	1	0	0	0	0
Totals	40	3	11	30	20

CLEVELAND	AB	R	H	O	A
Evans,2b	4	1	1	0	2
Z'man,ss	5	0	0	1	0
Speaker,cf	3	1	0	3	0
Roth,rf	4	0	1	3	0
W'kman,2b	4	0	1	3	6
Wood,lf	4	0	3	3	0
Miller,1b	4	0	1	13	1
O'Neill,c	3	0	0	4	3
Covaleskie,p	4	0	1	0	2
Totals	33	2	7	30	19

x—Batted for Finneran in ninth.
xx—Batted for Walters in ninth.

SCORE BY INNINGS.

New York	0	0	0	0	0	0	0	0	3	—3
Cleveland	0	0	0	0	0	0	0	0	2	—2

Major League Stuff.

PHILLIES AND CARDS IN NINETEEN-INNING GAME.

[BY A. P. NIGHT WIRE.]

PHILADELPHIA, June 13.—After hitting heavily in the first seven innings, Philadelphia and St. Louis battled without scoring twelve additional innings, to an 8 to 8 tie, equaling the season's longest game. Umpires Quigley and Harrison called it on account of darkness at 8 o'clock, after four and a half hours of play.

Luderus's home run with the bases filled knocked Ames out of the box in the second inning, and gave Mayer a 6 to 0 lead, but St. Louis batted him hard, Baird scoring the tieing run by stealing second and third and coming home on Burns's wild throw. The clubs used eight pitchers before the game was over. Hogg standing it the longest by remaining on the mound for the Phillies for ten and one-third innings. Sherdell for the St. Louis Cardinals maintained the pace for nine and a third innings. Twenty hits will be found credited in the box score for St. Louis, while the boys of Quaker Town had to be content with fourteen.

The pity of it all was that this hard-fought diamond battle was witnessed by a small crowd, and after all was not decided, but had to be called by the umpire because the evening shadows were deepening too rapidly. The score:

ST. LOUIS	AB	R	H	O	A
R'Thom'n,cf	6	1	4	1	0
Baird,2b	6	1	1	4	3
Cruise,lf	5	1	1	1	0
Hornsby,ss	5	1	2	1	4
Paulette,1b	5	2	1	15	1
Wallace,3b	5	0	1	1	2
Smith,rf	5	0	1	1	0
Maingard,lf	1	0	0	0	0
Snyder,c	4	1	1	11	1
O'Neill,cf	1	0	0	2	0
Ames,p	1	0	0	0	0
Sherdell,p	3	0	0	0	1
Meadows,p	0	0	0	0	0
Mayer,p	0	0	0	0	0
Packard,p	1	0	0	0	0
Totals	71	8	20	57	23

PHILADELPHIA	AB	R	H	O	A
Bancroft,ss	6	1	2	3	4
Williams,cf	6	1	2	3	0
Stock,3b	4	1	1	1	3
Luderus,1b	5	2	2	10	1
Cravath,rf	5	1	1	1	0
Monroe,c	5	0	1	11	0
O'M'G'han,2b	5	0	2	3	5
Burns,c	0	0	0	0	0
Oeschger,p	1	0	0	0	0
Adams,c	2	0	0	4	0
Mayer,p	4	0	0	0	4
Hogg,p	1	0	0	0	0
Pearce,ss	0	0	0	0	0
Davis,p	1	0	0	0	0
Totals	60	8	14	57	25

x—Batted for Burns in twelfth.
xx—Ran for Hogg in sixteenth.

SCORE BY INNINGS.

St. Louis	0	0	0	0	0	0	6	0	1	0	0	0	0	0	0	0	0	0	1	—8
Philadelphia	1	5	0	2	0	0	0	0	0	0	0	0	0	0	0	0	0	0	0	—8

SUMMARY.

Errors—Baird, Hornsby, 4; Burns. Two-base hits—Sherdell, Cravath, Paulette, Smith, Monroe. Three-base hit—Hornsby. Home run—Luderus. Stolen bases—Baird, 2; Snyder, Stock. Sacrifice hits—Wallace, Baird, Williams, McCabe. Bancroft. Double plays—Wallace to Hornsby to Paulette; Sherdell to Paulette; Hornsby to Paulette; Bancroft to Luderus. Left on bases—St. Louis, 15; Philadelphia, 15. Bases on balls—Off Ames, 2; by Sherdell, 2; by Meadows, 2; by Mayer, 1; by Packard, 1; by Mayer, 2; by Davis, 1; by Hogg, 6; by May, 2; by Davis, 1.

Wanted Something to Show.

Pat—O'im not such a fool as t' fight wid ye.

Rastus: What yo' mean?

Pat: Sure, if Oi give ye a black eye it wouldn't show.—[Boston Transcript.

FIELDER JONES QUITS BROWNS.

[BY A. P. DAY WIRE.]

ST. LOUIS (Mo.) June 13.—Fielder Jones, manager of the St. Louis Americans, has resigned, the resignation to take effect immediately. James Austin, third baseman, will succeed him temporarily.

President and principal stockholder, Phil D. E. C. Ball, knew nothing of the resignation until this afternoon. He stated that it came as a surprise to him and that there had been no friction between Jones and the club owners. He said Jones's showing with the club had been satisfactory.

The announcement of Jones's retirement came from the former manager himself.

Jones has lumber interests in Oregon which have become important with the growth of the shipbuilding industry.

UTAH ATHLETES.

Utah Agricultural College athletes will in the future be controlled by committees representing the faculty, alumni and students.

SERAPHS HANDED ONE MORE BIG DOSE.

[BY A. P. NIGHT WIRE.]

SALT LAKE CITY, June 13.—Salt Lake made it three straight over Los Angeles this evening. The main feature of the game was five double plays by Salt Lake, two of them with the bases full. The score:

LOS ANGELES	AB	R	H	O	A
K'ler,2b-1b	5	0	1	1	1
Perry,ss	4	0	0	1	3
Fournier,1b-2	2	0	0	4	0
Butler,3b	4	0	1	1	2
Crawford,rf	4	0	1	0	0
Ellis,lf	4	0	0	1	0
Chenault,cf	4	0	0	2	0
Boles,c	4	0	1	7	0
Pope,3b	4	0	0	1	2
Fillery,p	1	0	0	0	0
Crandall,x	1	0	0	0	0
Brown,xx	1	0	0	0	0
Logan,xxx	1	0	0	0	0
Totals	39	2	4	24	15

SALT LAKE	AB	R	H	O	A
Miller,2b	4	1	1	2	3
Hall,ss	4	1	1	1	3
Chapelle,cf	4	1	1	2	0
Shealy,1b	4	0	1	11	0
Orr,rf	4	0	1	1	0
Fabrique,c	4	0	0	4	1
Chapman,3b	4	0	1	1	4
Hemmick,p	4	0	0	0	2
Lewis,xx	1	0	0	0	0
Totals	39	3	6	27	14

x—Batted for Pope in ninth.
xx—Ran for Crandall in ninth.
xxx—Batted for Fillery in ninth.

SCORE BY INNINGS.

Los Angeles	0	0	1	0	0	0	0	1	0	—2
Salt Lake	1	0	0	0	1	0	1	0	x	—3

SUMMARY.

Errors—Killefer, Boles, Hall. Two-base hits—Boles, Cooper, Miller, 2; Hall, 2. Stolen bases—Perry, Chapelle, Orr. Sacrifice hits—Cooper, Shealy, Chapelle. Struck out—By Leverett, 5; by Fillery, 5. Bases on balls—Off Leverett, 2; by Hemmick, 4. Double plays—Hall to Miller to Shealy; Perry, Crawford and Boles. Left on bases—Los Angeles, 7; Salt Lake, 6. Passed ball—Fabrique. Time—2:00. Umpires—Killefer, Hall and Stephens.

MICHIGAN WINNER.

University of Michigan baseball nine won the conference championship.

STICK TO IT.

University of Oregon and Washington will clash on the gridiron in the fall.

Got your Straw hat?

—breeze up, Mister. Slide out from under that old felt head-warmer and do a double quick dive into one of these snappy summer straws. Summer grouches and winter felts go hand in hand. There's a more-than-skin-deep *smile* goes with every one of these. Salute Old Sol today in one of Summer's own.

California's Straw Hat Months Are June, July, August, September

Straw hat day

Today JUNE 14th

F. B. Silverwood, Sixth at Broadway

Harris & Frank, 437-43 S. Spring St.

Desmond's, 553 S. Spring St.

Mullen & Bluett, Broadway and Sixth

Hat Stephens

South of Tehachepi---Los Angeles County.

Pasadena.

MERGER PLAN IS OPPOSED.

Pasadena-Monrovia Economy Idea may Fail.

Elks to Give Flag Day Programme Tonight.

Gen. Strong to Review Home Guard Battalion.

[LOCAL CORRESPONDENCE.]

PASADENA, June 14.—Commercial bodies of the city and the city Commissioners are to urge the Supervisors against the proposal to consolidate Monrovia and Pasadena townships for the purpose of effecting an economy in the salaries of justices of the peace as was recommended by the last grand jury. The situation has been complicated, according to Justice R. W. McDonald, by the fact that Pasadena members of the grand jury are said to have urged the consolidation.

"If one of the two justices offices was abolished in Pasadena as has been proposed and a Pasadena justice sent to Monrovia it will result in ill-feeling on the part of the people of Monrovia," said Justice McDonald. "I presume the plan is to have the justice hold court in both cities or otherwise the witnesses, plaintiffs and defendants would have a long way to travel."

The City Commissioners, Board of Trade members and the Merchants' Association understand the situation and the work that the justices have to do in settling family disputes, giving advice and in other minor matters in their community. It is a service that is not generally realized or appreciated and the proposed innovation would seem to have a tendency to lessen the scope of this service to the people."

ELKS FLAG DAY.

The general public will have the opportunity to see the impressive ceremony of the Elks Lodge on Flag Day, which will be held tonight in Library Park. Building a Liberty Bell of flowers is an impressive part of the programme as prescribed by the ritual. Superior Judge Paul C. McCormick will be the orator of the evening and Prof. C. P. Thompson will relate the history of the flag. Harry Ticklor is to deliver the eulogy. "Our Flag" will be read by Arthur K. Wyatt. Members of the G.A.R., with their wives and families are expected to be specially invited guests of the occasion and will occupy seats in a reserved section. The Elks Band will play several selections and the drill team will do service in taking care of the crowd.

On the musical programme Mrs. William H. Elwell will sing "Our Pledge to Kaiser Bill," and the Elks quartette will render selections.

REVIEW OF HOME GUARDS.

The Pasadena battalion of the Home Guards is to be reviewed by Maj.-Gen. Frederick H. Strong, who will attend the Schumann-Heink festival with Mrs. Strong on Saturday. The three companies are busy drilling nightly and Maj. E. H. Mulligan has given orders for every man to be present. The Pasadena men at Camp Kearny are coming as guests of the city, over 200 of them having been granted leaves.

Capt. H. C. Carter of the South Pasadena Home Guard company has the distinction of having served three months and six days in the Aviation Corps of the army without having been outside his city. He enlisted January 15, in the adjutant's department of the Aviation Corps and yesterday received his honorable discharge dated June 3.

He has tendered his resignation as captain with notification that he has been accepted for the Army Y.M.C.A., and will enter training at Camp Fremont.

CLOSE RED CROSS STREET.

The unique establishment known as the Red Cross street is to be closed for three months beginning July 1, it was announced yesterday. The affair has been a huge success financially and many social events have been held there.

ENTER WAR SERVICE.

[LOCAL CORRESPONDENCE.]

BEAUMONT, June 12.—Two more volunteers have registered from this city. Raymond Dillon, son of the representative of the Standard Oil Company, locally, has entered the navy. Dr. Ivan W. Keith has taken the examination for the United States Medical Reserve Corps. The former has already gone and the latter expects to receive his call any time.

TARTARIAN CHERRIES.

[LOCAL CORRESPONDENCE.]

BEAUMONT, June 12.—The first shipment of Black Tartarian cherries left here yesterday. The fruit was handled through the Fruit Growers' Association and was of fine quality. Later crop reports are more favorable and the crop will probably be about 60 per cent. of normal.

FORTUNE IN TOBACCO.

[LOCAL CORRESPONDENCE.]

FRESNO, June 12.—Ed Tufakian and Aram Joseph, a well-known wrestler, have forty acres of tobacco which at 9 cents per pound will net the owners $40,000.

WHAT IS AN INTERNAL BATH?

If you were to ask a dozen people this question probably not one would answer correctly, although half a million Americans are now using it with a marked improvement in health and strength.

The Internal Bath of today is no more like the old-fashioned Enema than a Vacuum Cleaner is like a whitewash brush. Now, by means of the "J. B. L. Cascade," simple warm water cleanses the Lower Intestine the entire length, removes all the poisonous waste matter therein and keeps it clean and pure as Nature demands it shall be for perfect health.

You will be astonished at your feelings the morning after taking an Internal Bath by means of the "J. B. L. Cascade." You will feel bright, brisk, confident and as though everything is "working right"—and it is.

It absolutely removes Constipation and prevents Auto-Intoxication.

The Owl Drug Co.

will explain it fully to you, and on request will give you a free book on the subject by an eminent specialist. Ask or send for this free book today, called "Why Man of Today is Only 10 Per Cent. Efficient," while you think of it.

HOSPITAL LOCATION.

Home for Convalescent Soldiers may be Located at Redondo.

[LOCAL CORRESPONDENCE.]

REDONDO BEACH, June 13.—Redondo Beach is being considered as a suitable place for the location of a hospital for convalescent United States soldiers which will be erected by the motion-picture people in the near future. The hospital, it is said, will contain about 1100 cots and will represent an outlay of $150,000.

The Board of Trustees voted at their meeting last night not to levy any taxes or assessments of any kind on the property, should the hospital be erected in Redondo Beach. A site at Hermosa Beach, it is said, is also under consideration.

THIRTY-NINE LEAVE INGLEWOOD SCHOOL.

HIGH SCHOOL STUDENTS GIVE PLAY AND TURN PROCEEDS TO RED CROSS.

[LOCAL CORRESPONDENCE.]

INGLEWOOD, June 13.—The graduation exercises of the High School will be held Friday evening in the auditorium of the school. Thirty-nine graduates will receive their diplomas. Dr. Charles Edward Locke of Los Angeles will deliver the address of the evening, and music will be furnished by the glee clubs and orchestra. The graduates are:

Melvin Allen, Ruth Allen, Demofilo Ardanaz, Margaret M. Albright, Leona M. Brockman, Monna F. Bethune, Thelma R. Bell, John R. Casey, Kenneth S. Clarey, Rupert F. Crozier, Gertrude M. Crozier, Isabel Cox, Earl Carder, Albert D. Foster, Florence A. Gilbert, Ruth E. Galbraith, Carl W. Griffith, Lyra M. Leist, Lois K. Leftwich, Charles M. Moore, Evelyn M. Mulvaney, Raymond Matthews, Bessie L. Ray, Joseph R. Ray, Raymond D. Rosenberger, Lloyd M. Shride, Elna Stinchcomb, Blanche I. Sewell, Susie L. Secor, Ivan G. Sidebottom, Bowens L. Shepherd, Walter W. Taylor, Mildred M. Vanderslice, Bera E. Wilbanks, Eugene W. Smith, Lydia M. Weatherley, Robert E. Young, Constance E. Zillgitt.

WAR SAVINGS DRIVE.

On Tuesday evening, War Savings societies were formed in each of the five precincts. Presidents and chairmen were elected and much enthusiasm was shown for the coming drive June 22-28. It is planned to make these 100 per cent. societies.

RED CROSS BENEFIT.

The dramatics class of the High School presented "The Man from Home" as a Red Cross benefit on Friday evening. Leading parts were taken by Rupert Crozier, Harriet Vanderslice, Walter Taylor, Lloyd Shride and Morgan Moore. A large audience was present and $115 was turned over to the Red Cross.

CLAREMONT EVENTS.

Concert at Bridge's Hall Inaugurates Thirtieth Commencement Programme.

[LOCAL CORRESPONDENCE.]

CLAREMONT, June 13.—Events of the thirtieth annual commencement week at Pomona College were inaugurated last night with the Choral Union concert in Bridge's Auditorium. Mme. Hague-Sprotte, Clifford Lott and G. Hayden Jones assisting the local singers in the presentation of Gade's "The Crusaders."

This afternoon occurs the reception of the department of art and design, and the annual senior farewell to buildings. Saturday morning at 10 o'clock the alumni of the institute will assemble in Holmes Hall for the class day programme to be given by the graduating class. The afternoon includes informal alumni meetings, the Dole debate, Phi Beta Kappa initiation, and in the evening, at the Greek Theater, the senior class play, "The Smoke of Paradise."

Sunday, June 16, will be Baccalaureate Sunday, with the college service in the church at 10 a.m., a communion service at 4 p.m., and a half-hour of music in Bridges Auditorium at 7:30 p.m. Formal commencement exercises will be held in the Greek Theater at 9 o'clock.

Monday morning, At 5 p.m., President James A. Blaisdell and Mrs. Blaisdell and members of the graduating class will receive their friends at Bridges Hall, and at 6:30 o'clock, at the Claremont Inn, will occur the alumni banquet, the culminating event of commencement week.

EDITOR OVERCOME BY DESERT HEAT, DIES.

[BY A. P. DAY WIRE.]

NEEDLES (Cal.) June 13.—B. M. Knutson, publisher of the El Segundo Herald, overcome by record-breaking heat here, while on his way to Denver by automobile, died today. Tuesday, government records showed a maximum temperature of 122, the highest in fifteen years. Yesterday the highest was 118.

COLTON BOY PROMOTED.

[LOCAL CORRESPONDENCE.]

COLTON, June 12.—Another Colton boy has gone up a notch in army service, word having been received by Mr. and Mrs. Alfred Vaughan that their son, Fay Vaughan, who is "somewhere in France," had been promoted to sergeant in the heavy artillery. The regiment to which young Vaughan belongs has been complimented by the French commander for its valor.

SECTION OF BEANS.

[LOCAL CORRESPONDENCE.]

BEAUMONT, June 12.—As a part in war food production Hogue and Kellogg have planted 640 acres adjacent to this city, known as the Porter ranch, to beans. The same firm experimented here last year and their success warranted this year's planting.

Long Beach.

SOLVING BEACH HOUSE PROBLEM

Bankers and Business Men Discuss Project.

Fuel Restrictions may Retard Brickmaking.

City Employee Dies as Result of Injuries.

[LOCAL CORRESPONDENCE.]

LONG BEACH, June 13.—To be conducted as a patriotic enterprise primarily, with restricted profits, but a reasonable return on the investment, the formation of a housing corporation, with prominent bankers and business men as directors was recommended to the Chamber of Commerce today as the best manner in which to solve the increasing housing problem confronting this municipality.

The Long Beach Realty Board originated and indorsed the plan, which, from all indications, will be put into immediate effect and end the frequent and lengthy discussions that have been held by practically every organization in the city but all ending in the same unsatisfactory way—without action.

With thousands of shipbuilders and their families desiring to locate here, but who cannot take up their residence in Long Beach because the housing accommodations are deplorably inadequate, the question of providing more homes has become a most momentous one.

It was brought out at the meeting of the Chamber of Commerce directors that the number of men that will be employed in the future in the industrial establishments on Long Beach harbor will be limited only by the capacity of the city to house them, and that therefore the greatest opportunity for growth and expansion that has ever confronted the city is now at hand.

With the belief that the present industrial activity is nothing in the nature of a temporary boom and that even after the war as many if not more men will be employed here than at present, the Housing Committee of the Chamber of Commerce today recommended that a committee of seven directors be named to effect the municipal building corporation for $100,000 at first, with the idea of doubling that sum within a short period, for the purpose of building, renting and selling bungalow courts and apartments to relieve the present shortage of homes. Action will be taken by the Chamber of Commerce at a later meeting when the plan will be presented in detail.

WILL NEED FUEL.

According to proprietors of local brickyards, building enterprises will be seriously affected the coming year if no amendment is made to the ruling of A. E. Schwabacher, Fuel Administrator, that Southern California industrial establishments must only use one-half of the amount of fuel oil consumed last year. Not near enough bricks can be turned out here to supply the needs of the local contractors under the provision, according to one protestant. In view of the direct relation between the fuel order and the housing problem the Chamber of Commerce directors today decided to intercede themselves in the situation and endeavor to secure a removal of such a restriction here if possible.

INJURIES FATAL.

Peter Johnson, 55 years old, of No. 1464 Elm avenue, an employee of the municipal water department, died today at the Seaside Hospital from internal injuries sustained when he fell eighteen feet to the cement floor of a pumping plant. He leaves a widow and a daughter, Miss Minne Johnson. The body is at the Cleveland Undertaking Parlors, where funeral services will be held Saturday afternoon at 2 o'clock. The services will be conducted under the auspices of the Odd Fellows, with the Woodmen of the World acting as pallbearers. Rev. Henry Kendall Booth will officiate. Interment will be made in Sunnyside Cemetery.

JUNIOR CLASS PLAY.

[LOCAL CORRESPONDENCE.]

ALHAMBRA, June 13—The Junior class of the Alhambra high school will give its annual class play tomorrow evening in the school auditorium. The play to be given is a comedy entitled "Green Stockings." Several members of the class are reputed actors of no little ability and they have rehearsed long enough to insure a regular production.

BAND AT HERMOSA.

[LOCAL CORRESPONDENCE.]

HERMOSA BEACH, June 13.—The Royal Marine Band of which Frank Gregory of Los Angeles is the director has been engaged to give concerts in Hermosa Beach this summer. The concerts will be given on the beautiful pier here every Sunday afternoon and evening. The first concert will be given on Sunday, June 30, and will continue until September 15. Vocal and violin solos will be given at every concert.

DICKENSES TO WED.

[LOCAL CORRESPONDENCE.]

SANTA ANA, June 13.—Albert F. Smith, 37, Tustin, and Agnes Carnaham, 35, Santa Ana; Edward Weber, 35, Los Angeles, and Rose Green, 35, Venice; Rollie C. Ryland, 28, and Maybell L. Paschall, 17, both of Fullerton; Edward J. Cole, 21, and Blanche Burder, 19, both of Los Angeles.

PRINCIPAL CHOSEN.

[LOCAL CORRESPONDENCE.]

BURBANK, June 13.—It has been announced by the school authorities that Prof. Charles Carrigan of Glendora, who for the past year has been the science teacher in the Citrus Union High School, has been elected to the principalship of the Burbank High School for the school year of 1918-19.

Are You Going on a Journey?

Chamberlain's Colic and Diarrhoea Remedy should be packed in your hand luggage when going on a journey. Change of water, diet and temperature all tend to produce bowel trouble, and this medicine cannot be secured on board the train or steamship. It may save much suffering and inconvenience if you have it handy. —[Advertisement.

MAY TAKE JAP FISH BOATS.

Rumors that Government will Take Hand in Strike at Harbor.

[LOCAL CORRESPONDENCE.]

LOS ANGELES HARBOR, June 13.—Rumors were prevalent here today that the government is planning to confiscate or take over the fishing boats of several hundred Japanese fishermen who are on strike and who are refusing to go out to fish for tuna or sardines.

Practically every cannery in the harbor district is closed during the strike although the Italian fishermen refuse to strike and are managing to keep two or three of the canneries operating to a certain extent. Federal Fish Administrator Crandall said today that if the Japanese continue to refuse to fish for tuna at $95 per ton the government will revoke their licenses for the duration of the war.

MORE BALLOON TROOPS ARRIVE AT ARCADIA.

NEARLY ONE THOUSAND SAID TO BE AT NEW TRAINING CAMP SITE.

[LOCAL CORRESPONDENCE.]

ARCADIA, June 13.—A second unit of balloon school troops arrived at Camp Arcadia last night, after a long and wearisome trip from a Middle Western training camp. These soldiers are the ones that have been reported on the way for more than a week, and their coming brings the total of Signal Corps men well toward the 1000 mark.

There is an informal quarantine in camp that will last until tomorrow noon, and possibly longer. The boys do not enjoy their confinement, but are putting in the time getting settled and comfortably established. Tents are going up and new company streets are being laid out daily. The comfortable screened kitchens and dining-rooms built for the Seventh Regiment are coming in handy now. Fresh meat, groceries and other supplies, bought by contract, are delivered daily from Los Angeles by motor trucks.

The soldiers congregated at Y.M.C.A. headquarters this evening for the first motion-picture programme offered by the "Y," and spent a happy two hours watching the flickering films.

NEW ARCADIA BANK.

A business boom is already starting here. The contract was signed today for the new Arcadia First National Bank Building, which will be built by W. H. McCune of Monrovia. The property will be located at First street and the car line, and opposite F. McCoy's grocery block. The bank block, of concrete or hollow tile construction, will include the bank proper and a storeroom adjoining, and will cost complete $10,000. The bank is to be finished in mahogany, with the latest designs in safe, vaults and other equipment. J. H. Bartle, president of the First National of Monrovia, will head the new Arcadia bank, and other members of the directorate will include W. A. Chess, cashier of the Monrovia First National; Dan W. Simms, A. L. Parker and W. H. Horlock, prominent Arcadia business men. The bank will be ready for occupancy within sixty days.

CONTRACT UNSIGNED.

Though the contract for the balloon school was reported awarded the C. J. Kubach Company on Monday, the papers had not been signed up until noon today. A representative of the concern declined to state when the contracting company expects to begin work.

VENICE HIGH SCHOOL CLOSES NEXT WEEK.

[LOCAL CORRESPONDENCE.]

VENICE, June 13.—Graduation exercises of the Venice High School will be held on June 20, when seventeen students will obtain their diplomas. An exhibition of the students' work is now on view in the school auditorium, which will be open to the public until after the graduation exercises. The exercises of the Venice Central grammar school was held this evening, completing the most successful school year in the history of the school, which is under the direction of the supervising principal, Mr. W. Y. Thornbury.

The High School senior class play, All-of-a-Sudden-Peggy, will be presented in the High School auditorium, Tuesday evening, next. The commencement address will be given by the Rev. Daniel Fox, D.D., pastor of the First Congregational Church of Pasadena.

"HOME GROWN" PLAY BY SCHOOL PUPILS.

[LOCAL CORRESPONDENCE.]

GLENDALE, June 13.—A "home-grown" operetta, "The Wild Rose," staged in a realistic garden setting, will be put on tomorrow evening at the intermediate school here by the children of the school. Every feature of the pretty little musical playlet represents the efforts of youthful local talent, the small pupils having themselves provided even the scenery and stage settings through their work in the art department under the direction of Miss Edna Jones.

Eleven-year-old Billy Justema will assist Miss Mildred Mallory as stage manager, and the operetta will be given entirely by the intermediate school scholars, trained by Miss Wetherby, supervisor of music in the Glendale grammar schools. There are thirty in the cast, with Mildred Stanford as leading lady.

ARMENIANS BUY RANCH.

[LOCAL CORRESPONDENCE.]

FRESNO, June 12.—B. L. Bashant has sold his ranch of 425 acres, near this city, for $170,000. The place will be highly developed. The purchasers are Armenians living in the East.

Judge Erastus Barnes,

Well-known and respected resident of Pomona, who died yesterday after a brief illness. For twenty-five years he was justice of the peace of San Jose township.

JUDGE BARNES DIES.

Respected Resident of Pomona Succumbs to Pneumonia After Brief Illness.

[LOCAL CORRESPONDENCE.]

POMONA, June 13.—Judge Erastus Barnes, for twenty eight years a resident of Pomona and all but three years of that period was justice of the peace of San Jose township, died at his home 220 East Piedmont street yesterday morning after a brief illness. Until three weeks ago the judge was about his office and attending to his usual duties, when he was taken seriously ill with an attack of la grippe. Pneumonia developed last Sunday and his condition gradually became worse.

Judge Barnes was one of the most respected and best known citizens of Pomona. His long residence in this city, together with his cordial and friendly, yet reserved manner, made him a host of friends who will learn with grief of his sudden sickness and death.

The deceased was born at Lafayette, Ind., December 25, 1839, and was united in marriage to Miss Sarah A. Martindale, December 27, 1866. To them was born five children, all of whom are living. They are Albert E. and Horation Barnes of Ft. Myers, Fla., Mrs. Frank E. Ellsworth of Pomona, Mrs. A. B. Irwin, Bend, Or., and Mrs. Geo. H. Marcher of Los Angeles. He also leaves a widow, and two sisters, Mrs. H. W. Magee of Pasadena and Mrs. M. Viguso of Wabash, Ind. He had fifteen grandchildren and two great grandchildren.

Mr. Barnes was a veteran of the Civil War having enlisted and served as a corporal in Company F, 57th Indiana Volunteer Infantry, which regiment was engaged in the battle of Shiloh and at Stone River, Tenn. His later served as sergeant major of the Pioneer Brigade from the time of its organization until he was honorably discharged from the service, September 3, 1864.

He was a member of Trinity Methodist church, also of the Coffee Coolers Club, an organization of Civil War veterans. Two years ago he and Mrs. Barnes celebrated their golden wedding. For fifteen years after the Civil War he worked as a compositor in an Indianapolis printing office and at one time edited a newspaper in Kansas.

No arrangements for the funeral will be made until word is received from those of his children who are at a distance.

FISH IN GOOD CAUSE; BIG MACKEREL CATCH.

TWENTY-EIGHT HUNDRED POUNDS DELIVERED TO RED CROSS HERE.

[LOCAL CORRESPONDENCE.]

SANTA MONICA, June 13.—More than 2800 pounds of mackerel, said by the fishermen to be the largest haul of one kind of fish brought in to Long Wharf in the history of the fishing industry there, was today turned over to the Santa Monica Bay cities chapter of the Red Cross by eleven Greek fishermen who toiled all night in order that they might have a big haul to swell the Red Cross funds.

"The good God certainly knew that we were fishing in a good cause and guided us to cast our nets on the right side," said Michael Leones, one of the pious fishermen, as he toiled at the work of unloading his boat, which was laden almost to the swamping point by the quantity of fish on board. Within two hours after the fish were brought ashore Robert P. Sherman, president of the Santa Monica Bay cities chapter, had disposed of 2000 pounds of the fish by telephone, while sitting at his desk in the chapter house. The balance will be disposed of tomorrow evening at the regular Friday evening dance in the chapter house, which is a novel departure for these popular affairs.

SAVES LITTLE BROTHER.

Little Doris Paulin, 8 years old, daughter of Mr. and Mrs. H. M. Paulin of Cliffwood avenue, Brentwood Park, today saved her little 2-year-old brother's life by smaching him away from a rattlesnake that was coiled ready to strike, just as the children approached him as they played on the lawn at their home. Dick, the little boy, would have undoubtedly been bitten by the poisonous reptile had it not been for the presence of mind of the little girl, who snatched up her tiny brother in her arms just as the rattler struck.

Rushing into the house, Doris, the little heroine, called her mother, and the latter, seizing a shovel, rushed out and, by a lucky stroke, despatched the serpent with one blow, severing its poisonous head from the body. Mrs. Paulin is the daughter of C. C. Doran, Santa Monica realty man, and when the latter heard of the narrow escape of his favorite grandchild he at once hastened to the scene with his "anti-venom" outfit, which he always carries when on desert trips, and insisted upon at once teaching his daughter how to use it, in case a rattlesnake should again make its appearance on the place and the children should be bitten. The snake was two feet long and had one rattle.

RECOGNITION.

Many Pay Last Tributes to Former Sheriff and Popular Santa Ana Citizen.

[LOCAL CORRESPONDENCE.]

SANTA ANA, June 13.—In the presence of a large number of friends and over thirty relatives, the body of Theo. Lacy, Jr., was laid away this afternoon. Five sons and one son-in-law acted as pallbearers. The sons are Theo. Jr., John, and Thomas H. of Santa Ana, Charles, of Bakersfield, and Alex, a soldier at Rockwell Field, San Diego. The sons-in-law are Henry Sears, prominent Southern Pacific official of Los Angeles and E. E. Bruns of Santa Ana. Mrs. Laura Sears had been with her father several weeks during his last illness and until his death Tuesday night.

The services were conducted by Rev. Perry Frederick Schrock of the First Congregational church and James Nuckells sang. The Odd Fellows and Rebekahs attended in a body and the Odd Fellows had charge of services at the grave. The sheriff and several of his deputies and Los Angeles detectives were present at the services. Floral pieces were very beautiful and elaborate. The Fraternal Aid Union, Fraternal Brotherhood, and Elks, of which deceased was a member, joining in last tributes.

Mr. Lacy was born at Lacy Springs, Alabama, and was the youngest of eleven children, all but one of whom are dead. A sister and brother are buried in the Santa Ana cemetery. Mr. Lacy has lived in Santa Ana since 1883. He served two terms as city treasurer in the 80's and four terms as sheriff of Orange county, from 1891 to 1895 and from 1899 to 1911. He also conducted a livery stable here for several years. He was striken eight months ago while on guard duty for the Santa Fe at Glen Frazier, where he had been sent from Oceanside, and was brought to his home here, where he sank gradually until his death. Besides his seven children he is survived by his wife, Mrs. Fannie Lacy.

ALHAMBRA TO OBSERVE FRIDAY AS FLAG DAY.

CITY DECLARES HALF HOLIDAY AND ELKS PREPARE PROGRAMME.

[LOCAL CORRESPONDENCE.]

ALHAMBRA, June 13.—Tomorrow is Flag day and Alhambra will celebrate. The city commission has declared a half holiday for the afternoon. A programme of events has been prepared by a committee of the Elks Lodge. The idea of Flag Day originated among the Elks and they have directed all affairs in connection with the observance here.

The exercises will be opened by a parade to form downtown shortly after two o'clock. The line of march will be to the high school grounds where the exercises will begin about two-thirty. In the parade will be the Home Guard, Boy Scouts, Alhambra Red Cross Chapter and school children. One of the principal features will be the nine Allies' Flags carried by men in uniform.

The programme on the school grounds will be exclusively patriotic. The principal speaker will be the Rev. Frank G. Tyrrell of Pasadena. Miss Lucile Bickley is scheduled to sing "The Flag of U. S. A." Music will be furnished by the Elks band of Pasadena.

All business houses in the city are expected to close during the afternoon and it it expected several thousand persons will attend the exercises.

WAR VICTIM FUND IS LEFT BY STEEL MAN.

[BY A. P. NIGHT WIRE.]

SHARON (Pa.) June 13.—The will of Frank H. Buhl, millionaire steel manufacturer, who died here last Friday, was probated today. He was heavily interested in mining and irrigation interests in the West.

Among the bequests are $2,000,000 to assist war sufferers in Northern France and Belgium; $100,000 to assist the sick and those injured in Sharon by accident, and $1,000,000 to his widow.

The estate is said to be valued at $10,000,000.

SELLS FOR $400,000.

[LOCAL CORRESPONDENCE.]

FRESNO, June 12.—Geo. C. Roeding, a prominent nurseryman and fruit grower of this valley, recently disposed of his home place here for $400,000 to eastern parties.

"Who Will Win This Battle?

Your kidneys are the filters of the body. If they become inactive and fail to eliminate the waste matter they are apt to throw the whole mechanism of the body out of order, thus toxic poisons can accumulate in the system and be as deadly as snake venom.

Besides causing the minor ailments of rheumatism, sciatica, lumbago and backache, neglect of the kidneys is apt to develop into more serious diseases, such as diabetes or stone in the bladder.

Rid the body of toxic poisons—clean the bladder and kidneys and cure the twinges of rheumatism with An-u-ric and you win the battle of life.

Anuric was first discovered by Dr. Pierce, and has benefited thousands of sufferers as well as appeased and eliminated the ravages of the more serious kidney diseases. Now procurable at any drug store, or send direct to Dr. V. M. Pierce, Buffalo, N. Y., 10 cents for trial package.

MRS. B. G. COKER says: "When I commenced the treatment of Anuric I was in bad shape. My back ached all the time and, oh! how my back would ache at night until I would have to get up. I could never sleep all night. But since I have taken the Anuric Tablets my backache is all gone and I can lie down and sleep good and sound all night. Oh! how much better I do feel — no one knows but myself. My advice to all sufferers of kidney troubles is to give Anuric a trial and they will find relief from their trouble."

PEER AT STAR TO SEE ITS CONTENT.

NEW MEMBER OF AQUILA IS FULL OF ODD STREAKS. GROWING FAINTER.

[BY A. P. NIGHT WIRE.]

LICK OBSERVATORY, June 13—The light of the new star in the constellation of Aquila has been examined spectroscopically at Lick Observatory. In its general aspects the spectrum is found to resemble that of previous novae, particularly that of Nova Geminorum, the new star of 1912. At present the most pronounced features of the spectrum are the broad, bright hydrogen radiations which are bordered on the edges of shorter wave length by double dark lines or bands. These have generally been observed in new stars.

There is a feature of the spectrum, however, which distinguishes it from that of "new stars" which have been studied in the past, and this is the strength and number of the dark lines throughout the spectrum. In certain regions they appear in bewildering confusion. The positions of these lines, on which astronomers depend for their knowledge of a star's composition, have not yet been accurately marked on the photographs, and pending the making up of such measurements, it cannot be definitely stated just what materials the star is composed of. Hydrogen and calcium are, however, certainly present, as they always are in these objects. The most striking feature of the spectrum observed with the eye—as distinguished from the photographic plate—are a crimson and green band, due to hydrogen, and two fainter green bands of unknown origin.

The star is becoming fainter, being now not quite so bright as Altair.

VON STEIN'S VICTORY TALK TAKEN CHOLLY

BAKER RECEIVES IN FOR LONDON PAPER POEM BY GERMAN REDER.

[BY A. P. DAY WIRE.]

WASHINGTON, June 14.—Secretary Baker's reply today to the statement of Gen. von Stein, the Russian War Minister, that the allied armies are beaten, was:

"That is the opinion of Gen. Stein. The opinion of Gen. Pershing, which is very much more important, has not been heard. The confidence of the American people in Gen. Pesh remains undisturbed."

SURE TO SLIP UP.

[BY ATLANTIC CABLE AND A.P.]

LONDON, June 13.—Comment on the boastful statement of General von Stein, the German War Minister, regarding the German people in the present offensive, the Daily Mail notes particularly that General von Stein was certain Germany was approaching her goal.

"The fact is," the newspaper continues, "That at every turn since 1914 the German military power has been able to produce precise conditions proving that victory was within the German grasp, but at every turn there has been some flaw in those calculations which have confuted their predictions. The German staff overlooks every time the truth that moral forces count in this world. It forgets that unconquerable spirit of Great Britain, France and America."

BRAZIL HAS FOOD CRISIS.

[BY ATLANTIC CABLE AND A.P.]

RIO JANEIRO, Wednesday, June 12.—A food controller has been appointed to supervise food supplies.

BROADWAY SPECIALS

A Great List of NEW

Edison DIAMOND-DISC RE-CREATION RECORDS

A Collection of The Latest Hits From Broadway

One Steps--Fox Trots--Songs

"U. S. Army Songs"

(Chorus of Male Voices)

On one side of this record the numbers given are as follows: "Uncle Sammy" (Tune, "The Old Gray Mare"), "Over There;" "Let's Go" (Tune, "Dixie;") "Good-bye Bill" (Tune, "Goodbye Girls I'm Through;") "There's a Long Trail," and "I May Be Gone for a Long, Long Time." On the other side six more are recorded. In the order produced they are: "Pack Up Your Troubles," "Make It Two" (Tune, "On the Beach at Waikiki;") "Where Do We Go From Here," "Hot Time," "Wait 'Till the War is Over" (Tune, "Wait 'Till the Sun Shines Nellie,") and "Keep the Home Fires Burning."

"Leave It to Jane"—Fox Trot.....Jerome Kern
For Dancing—Jaudas' Society Orchestra.

"Siren's Song—Leave It to Jane".....Jerome Kern
Gladys Rice and Helen Clark, Soprano, Contralto and Chorus.

"Jack O'Lantern Fox Trot".....Irving Berlin
For Dancing—Jaudas' Society Orchestra

"Knit, Knit, Knit—Jack O'Lantern".....Irving Berlin
Gladys Rice, Helen Clark and Marion Evelyn Cox
Soprano and Contraltos.

"Sweet Emalina, My Gal".....Creamer-Layton
Vernon Dalhart, Tenor.

"There It Goes Again".....Goetz-Fisher-Snyder
Billy Murray, Tenor, and Chorus.

"I Don't Want To Get Well".....Harry Jentes
Arthur Fields, Baritone (Assisted by Grace Wood, Contralto.)

"I'm All Bound Round with the Mason-Dixon Line".....Jean Schwartz
Vernon Dalhart, Tenor.

"Paddle Addle"—Fox Trot.....Ted Snyder
For Dancing—Jaudas' Society Orchestra

"Rambler Rose"—One-Step.....Victor Jacobi
For Dancing—Jaudas' Society Orchestra.

"Hail! Hail! the Gang's All Here".....Monaco-Schuster
Shannon Quartet, Male Voices.

"So Long, Mother!".....Egbert Van Alstyne
George Wilton Ballard, Tenor, and Male Chorus

"Naval Reserve March".....John Philip Sousa
New York Military Band.

"Spirit of America"—A Patriotic Patrol...J. S. Zamecnik
New York Military Band.

Hear These Selections At

Barker Bro.

ESTABLISHED 1857

Largest Southwestern Dealers in Phonographs and Records

724 to 738 South Broadway

FRIDAY MORNING.

Truth for Mothers.

TEMPERANCE IN FRANCE? SURE.

Their Light Wines Much Too Weak for Boozing.

Barrooms are Homey Places Run by Families.

So Drunkenness is Practically Unknown Spectacle.

BY HARRY A. WILLIAMS,
TIMES CORRESPONDENT OF THE STATES.

PARIS, May 20.—In agitating against sending American troops to France, the pro-German propagandists made much ado over the wine-drinking proclivities of the French and caused many a fond mother to fear for her son become addicted to the grape while it is red or white, as the case may be.

Can you beat it—the Germans, the greatest booze boosters the world has ever known, suddenly becoming concerned for the moral welfare of America's young manhood?

The danger belongs in the same class with the carefully-circulated canard that venereal diseases are rampant in Paris. Both are greatly exaggerated, and were manufactured solely for the purpose of creating uneasiness at home.

Morally, the soldier is fully as well safeguarded as he is in the United States, and he lives a far more wholesome life than the average civilian at home.

PROOF IN RESULTS.

It is true that the French do drink wine, but for the most part they are very light wines, and some of them seem to contain no more alcohol than you would expect to find in a well-made mince pie, and not as much as in a bottle of vanilla extract. The average French wine is closely related to the pure grape, and, judging from the physical manhood of the race it must have nourishing qualities in a considerable degree. A Frenchman can do a day's hard manual labor on a couple of loaves of bread and a jug of wine.

This is not a champagne-drinking nation. The wine-woman-and-song idea of Paris life is reserved for wealthy Americans who are seeking to be separated from their money, and who in peace times bombarded the frescoed ceiling of the Moulin Rouge with corks exploded from champagne-shaped bottles. This is artificial, and does not interest the rank and file of French people, with whom wine drinking is a matter of drinking life.

MUCH EXAGGERATED.

The plainer, cheaper wines, such as the Bordeaux Rouges, Bordeaux Blancs, Bourgognes Rouges and Blancs, are not particularly palatable, and haven't much of a kick. Therefore, it is not likely that Americans will become readily addicted to them. Unlike the French, who are not given to excesses, the average American, when he does drink, drinks to excess.

VON STEIN'S VICTORY TALK TAKEN COOLLY.

BAKER BELIEVES IN FOCH. LONDON PAPER POINTS TO GERMAN RECORD.

[BY A. P. DAY WIRE.]

WASHINGTON, June 13.—Secretary Baker's reply today to the statement of Gen. von Stein, the Prussian War Minister, that the Allied armies are beaten, was:

"That is the opinion of Gen. von Stein. The opinion of Gen. Foch, which is very much more important, has not been heard. The confidence of the American people in Gen. Foch remains unshaken."

SURE TO SLIP UP.

[BY ATLANTIC CABLE AND A. P.]

LONDON, June 13.—Commenting on the boastful statement of Gen. von Stein, the German War Minister, regarding the German success in the present offensive, the Daily Mail notes particularly that Gen. von Stein was certain Germany was approaching her goal.

"The fact is," the newspaper continues, "That at every turn since 1914 the German military party has been able to produce precise calculations proving that victory was now within the German grasp, but at every turn there has been some fatal flaw in those calculations which has confused their predictions. The German staff overlooks every time the truth that moral forces also count in this world. It forgets the unconquerable spirit of the British, France and America."

BRAZIL HAS FOOD CONTROL.

[BY ATLANTIC CABLE AND A. P.]

RIO JANEIRO, Wednesday, June 12.—A food controller has been appointed to supervise Brazilian exports.

PROOF IN RESULTS.

It is true that the French do drink more wine for the most part they drink lighter wines, and some of them seem to contain no more alcohol than you would expect to find in a well-made mince pie, and not nearly as much as is a bottle of vanilla extract. But the average French wine drinker is not related to the pure grape, and judging from the physical stature of the race it must have redeeming qualities in a considerable degree. A Frenchman can do without a very hard manual labor on a diet of loaves of bread and a jug of wine.

But he is not a champagne-drinking man. The wine-woman-and-song part of Paris life is reserved for the Americans who are seeking relief separated from their money, while in peace times bombarded with corks exploded from champagne bottles. This is artificial and does not interest the rank and file of French people, with whom drinking is a matter of daily life.

NOT EXAGGERATED.

The lighter, cheaper wines, such as the Bordeaux Rouges, Bordeaux Supérieures Rouges and Bourgognes Rouges and Blancs, are not particularly palatable and haven't much of a kick. Indeed, it is not likely that anyone will become readily addicted to them. Unlike the French, they are not given to excesses, the average American, when he does drink, seeks swift and sure results. He wants to get what is technically known as a Brickley effect—a glass of something containing a dropkick from the 60-yard line. Otherwise it is too much like taking a blood purifier in the spring, which lacks excitement. If he does have to swallow something that is distasteful, he wants instant, violent, dynamic results. Therefore, as French wine is not pleasant to the palate and is not served in breech-loading bottles, he is not likely to fall for the lure of it, or get stung by the adder that is supposed to lurk in its ruby depths.

PIGS UNPOPULAR.

All the French seem to drink, but, although mingling with them for the better part of two months, I have yet to see one even slightly under the influence of liquor. They do not try to lap up all the vintage in the village at one sitting. The only genuine "stew" I have seen was acquired by a wealthy New Yorker, and, even though he was passing out money with both hands, his excesses were frowned on by the natives at a time like this. They have issued a very striking poster showing the amazement of a poilu back from the trenches for a few hours looking in on a sumptuous dinner which is being given by a presumably wealthy visiter, with champagne as the chief stomach wash.

The French sips his wine, either in his home, under the awning over the boulevard promenades, or at the quaint little half-round bar presided over by a rosy-cheeked woman, who is generally the wife, sister or daughter of the proprietor. These bars, some of them no larger than a country drug store soda fountain, are usually a family affair. The family, as a rule, live in a room just back of the bar, and through the open door can be seen taking of their humble repast of bread, wine and vegetables, morning, noon and night. Frequently little boys or girls, children of the proprietor, wait on the customers. These places are as quietly and orderly as a home, and nobody would think of making any advances to the women behind the bar.

BARMAID PICTURE.

Can you imagine a barmaid in America? Impossible. She wouldn't stand any more chance than a lamb in a den of lions. The first fellow with two shots of firewater under his belt would taking a running jump over said bar, whereupon the lady would, as a matter of safety, be doing the high hurdles out the side entrance.

The only thing that can ever turn France "dry" or cause drinking to become an object of reform, is for the methods of American liquor dealers to gain a foothold here. The latter is doubtful, because I think the average Frenchman would resent the strong-armed stuff that characterizes the methods of so many of our own liquor men.

There are a couple of alleged American bars here, but they are not the real thing. This label is solely a catch phrase for the purpose of attracting custom. They are both run by Frenchmen, and along the refined, well-ordered lines of the bona fide French cafe, by which title bars are known here.

There is no occasion to worry over our young soldiers. They are much safer from the Demon Rum here than in any of the larger "wet" cities of the States.

BICYCLES IN PARIS.

The bicycle is still prevalent in Paris, much more so than any place in the States.

In this respect, it even has it on Salt Lake City, which was believed to be the only place in the world where the bicycle had survived to any considerable extent despite the advent of the chug-chug and flivver.

I cannot recall having seen a motorcycle on the streets here, but the foot-propelled two-wheeler enters quite largely into the business and social life of the city.

Also, bicycle racing is still a live and largely patronized sport here. Only recently Darragon, the world famous cyclist, was killed at the Velodrome d'Hiver in a paced race when his machine, trailing a powerful motorcycle, threw a pedal and plunged into the railing.

One section of the Paris police are mounted on bicycles, and almost constantly patrol the streets, day and night.

Girls, who in some cases have replaced messenger boys, can be seen scooting along on them, while women astride them are by no means an uncommon sight. Many of the smaller carts used for delivery purposes are run by foot-power. They are tricycles with two wheels in front supporting the body of the cart, while the driver is mounted on a third wheel behind.

VISIONS OLD DAYS.

Also, the old ram's horn handle bars, the sort which bring a rider's nose down in close proximity to the front tire, are still in vogue here. Saw a kid riding up the street on one the other day, and it took me back twenty years to the days of Hamlin, Jenkins, Shoemaker, Hatton, Bundy, Lacy, Washburn, Rodrigues and other Los Angeles speed demons of those days.

Also, another sight that aroused ancient memories was a bicycle built for two, one of those man-killing tandem things which pull so hard that you always feel certain that the other guy is slacking on the job. Two boys were riding it along the Vivoli.

A few moments later a boy and girl followed on bicycles, their handle bars bearing a beautiful burden of wild flowers. It was Sunday afternoon, and they had been for a ride into the country.

The French are people of simple tastes. Those who cannot afford machines find pleasure in bicycling, and it is doubtful whether there is a more contented people in the world.

SMALL BOYS SEE GRANT'S WISDOM.

Denied Sugar for Lemonade Stands on Fourth of July; Whatell!

[BY A. P. NIGHT WIRE.]

PORTLAND (Or.) June 13.—Hundreds of applications from small boys and others who want allowances of sugar for lemonade and orangeade concessions on July Fourth will be refused by the Oregon Food Administration, it was announced today.

It was pointed out that it is the patriotic duty of Americans to save sugar on the nation's birthday by omitting to buy or sell those drinks requiring it.

Bolshevikism.

STRIKE THREAT TO AID EVADERS

I.W.W. Plotted General Tieup to Free Members.

Letters Showing Sabotage in Lumber Camps Read.

"Job Control" in Sawmills Urged by Haywood.

[BY A. P. NIGHT WIRE.]

CHICAGO, June 13.—Letters to show the growth of sabotage in the lumber regions of the Northwest, especially in Idaho, Oregon and Washington, were read into the record today at the trial of 110 Industrial Workers of the World charged with violation of the espionage law.

John M. Buffam, manager of a lumber company at Spirit Lake, Idaho, told of a strike in his mill in 1917 called by the I.W.W. because one of the bunkhouses was said to be unsatisfactory. The mill was working on government contracts at the time.

Raids on the Seattle office of the I.W.W. were described by Deputy Marshals Toby and Watt, when letters and literature considered of importance to the prosecution were seized. One was the call for a general strike of lumber workers, farm hands and others to take place if all the I.W.W. men arrested and held for resistance to the draft were not released by August 20, 1917.

On January 4, 1917, William D. Haywood wrote Charles R. Griffith: "There is a big strike on now among the lumber workers. Wish it could be made general and that every lumber jack in the country would quit work until their demands for better conditions in the lumber camps are assured."

"Job control," in the sawmills of Northern Idaho was one of the objects of the I.W.W. organization, according to a letter introduced as evidence.

"The I.W.W. will have job control sure by next summer," wrote Charles R. Griffin to Don Sheridan in 1916. Griffin also wrote Sheridan that a large logging camp in the Alp River was full of "wobblies." Relative to Swedish wage-earners, Griffin wrote: "If this gang joins in a body, we shall soon have all the Swedes in Northern Idaho. It will mean job control in the mills because the mill slaves are nearly all Swedes."

JULY 5 REGISTRATION DAY FOR PORTO RICO.

[BY A. P. DAY WIRE.]

WASHINGTON, June 13.—July 5 was designated today by President Wilson as registration day in Porto Rico for men attaining their majority since June 5, 1917. Registration days for Hawaii and Alaska are expected to be set soon.

Men of these three territories who have recently become 21 were not required to register June 5 when such men in the continental United States were enrolled.

FAMINE'S GRIP UPON GERMANY.

(Continued from First Page.)

though attacking on the western front, is starving, says the Echo de Paris.

An article appearing in the Berlin Arbeiter Zeitung relates the details of six children starving to death in an orphanage at Zenefort, Thuringia. The orphanage was found to have been ransacked by its starving inmates and physicians who visited the place found several of the children sheer skeletons.

Prof. Franz E. Hein, the widely-known economist, writing in the Bayerischer Zeitung of Munich, warns the Germans that the coming weeks will be harder than any that have passed and professes to foresee a general paralysis in the supply of wheat.

POOR WANT PEACE.

[BY ATLANTIC CABLE AND A. P.]

LONDON, June 13.—Private letters from Germany which have come into Allied hands indicate the heavy weight which the war has imposed upon the poor in that country. Anxiety for peace finds frequent expression, as well as anger with the militarist element in the nation.

"We hope that peace will come soon," writes a man from Berlin, "for if the war last much longer then the people here will make peace. Twice already there has been small riots, but when a third comes it won't go well with the rich people. For the poor there is so little food that they can hardly live, while the rich people have stores laid up for years. Poor people are only fit to be shot. The men in the field suffer for the rich and we have to go hungry."

RICH ARE FED.

Along the same lines a man from Central Germany writes:

"If the rich people had nothing to eat, as we poor people have, the war would soon come to an end."

Many of the letters return again and again to attacks on the militarists and the junkers of Germany, who are held responsible for the continuation of the war and the consequent misery of the people.

"As long as the militarists insist 'the fatherland must be greater,' there will be no peace," writes a woman from Stettin, and disgust with the methods of the Pan-Germans is a strong note in letters from all parts of the country.

AUSTRIAN PEACE CRY.

In a recent memorandum issued by the Austrian Men's Democratic League, "the immediate opening of peace negotiations in a neutral country" is demanded. Other demands voiced in this memorandum are:

"The democratization of the Austrian constitution and immediate consideration of the laws proposed by various lesser nationalities in Austria-Hungary."

These last demands apparently refer to the unrest of the Czecho Slovaks and Jugo-Slavs, who are striving for complete liberation from Austrian rule.

The document concludes:

"An early peace can be attained for the benefit of our beloved country."

Scraps of Paper.

GERMANS PUSH ON IN RUSSIA.

Slavs Protest the Advance of Teuton Troops.

Counter-Revolutionary Plot Revealed at Moscow.

Various Factions Combine to Oust Soviets.

[BY ATLANTIC CABLE AND A. P.]

LONDON, June 13.—The Germans in the Ukraine began a new movement eastward on June 10, according to a Russian government wireless dispatch. Foreign Minister Tchitcherin has instructed Ambassador Joffe at Berlin to complain about the movement, which is on a width of 100 versts on the Valuiki-Sepukovka station front, south of Moscow. It is charged that the movement is in violation of the line of demarcation agreed upon by the German government. The Germans are asked to retire to their old positions.

PLOTS IN RUSSIA.

[BY ATLANTIC CABLE AND A. P.]

MOSCOW, Saturday, June 8.—A recent revolutionary plot against the soviet government, according to a semi-offical statement issued today, was backed by various elements in Russia opposed to the power of the soviets. The soviets and the leaders were General Savinkoff and General Dovguern. It was planned to cut off central Russia from the Ural region and thus starve out the present government. The statement says:

"Investigations of the recent plot reveal that, under the title of the League for the Defense of the Fatherland and Liberty, this organization included all the reactionary elements in Russia from the Maximalists to the monarchists. The monarchists sided with Germany in the hope of restoring the monarchy, while the left wing favors a return to the alliance with the western powers.

"Notwithstanding the great divergence in the views dividing these parties, they agreed to unite on a so-called national platform in a common effort to overthrow the power of the soviets. The central figures behind the plot are Gen. Savinkoff and Gen. Dovguern. The strategical plan is to isolate the Ural region from Central Russia and compel the soviets to capitulate owing to the lack of supplies. Cossack troops with reactionary officers are holding themselves in readiness in the east. Numerous additional facts gradually are coming to light."

BOLSHEVIK ENVOY COMING.

[BY ATLANTIC CABLE AND A. P.]

LONDON, June 13.—It is reported in Copenhagen, says a Daily Mail dispatch from that city that M. Borovsky-Odovsky, the Bolshevikl minister to Sweden, is to go to Washington as Bolshevik ambassador to the United States. The minister is now in Berlin.

ANOTHER "PEACE" TREATY.

[BY ATLANTIC CABLE AND A. P.]

AMSTERDAM, June 13.—A peace treaty has been signed between Turkey and the trans-Caucasus government, says a telegram from Constantinople.

FLYER SENDS PHOTOS PAST CENSOR; IN BAD.

[BY ATLANTIC CABLE AND A. P.]

WITH THE AMERICAN ARMY IN FRANCE, June 13.—An American aviation cadet has been arrest and will be tried before a general court-martial on the charge of attempting to send uncensored photographs to America by a civilian attache of the expeditionary forces, who was returning. The civilian has been brought back from a base port under arrest.

Some of the photographs are said to have been of an indiscreet nature.

This is the first case of the kind since the issuance of the general order prohibiting the sending of any personal communications to America except through the postal censorship.

ACH, GOTT, VOT VE HAF LOST ALRETTY!

CRUSHING OUT OF GERMAN TENDS IN AMERICA APPALLS FOE.

[BY A. P. DAY WIRE.]

WASHINGTON, June 13.—In the crushing out of Germanism in the United States, the Koelnische Volks Zeitung sees a disaster in a measure balancing the Teutonic military successes. An official dispatch from France today, commenting on pessimistic discussion in the German press of events in the United States, quotes the Volks Zeitung, as follows:

"Mr. Wilson hopes to succeed in crushing the German elements. He will succeed. The German press is already nearly crushed out of existence in America. The greater part of the German schools are closed. The German associations are having to strip themselves of all vestiges of Germanism. It is a complete debacle.

"It is unnecessary to be pessimistic to realize that the consequences of our European victories are in a measure balanced by the sum total of the losses we have suffered in America. All this could have been foreseen.

"After the war Germans will be no longer able to enter America. The Hamburg-American and North German-Lloyd lines are entered into the black book. Shipbuilding yards and offices have been sold with the prohibition of reselling to Germany after the war. The American press speaks of forbidding Germans to buy shipbuilding yards. It will be the end of German trans-Atlantic commerce.

"Besides these maritime forces, German estates representing millions of dollars, stocks of copper, nickel, cotton, leather and chemical products have been seized and utilized, to fabricate American war material."

Woman's Right.

WILSON URGES SUFFRAGE VOTE.

Expresses Hope Senate will Act Favorably.

Declares it Part of Debt of Gratitude to Women.

Leaders Promise Vote Before End of Session.

[BY A. P. NIGHT WIRE.]

WASHINGTON, June 13.—President Wilson again has thrown the weight of his influence into the balance for the Federal woman suffrage amendment. He expressed today the hope that the Senate would act favorably at this session on the resolution for submission of the amendment to the States, passed by the House last January after he had given his indorsement.

When a delegation headed by Mrs. Carrie Chapman Catt, president of the National Woman Suffrage Association, and Dr. Anna Howard Shaw, honorary president, called at the White House today, the President read to them a reply he asked Mrs. Catt to transmit to a memorial presented to him from the French Union for Woman Suffrage. The French suffragists asked Mr. Wilson to proclaim the principle of woman suffrage one of the fundamental rights of the future. His reply follows:

"I have read your message with the deepest interest and I welcome the opportunity to say that I agree without reservation that the full and sincere democratic reconstruction of the world for which we are striving and which we are determined to bring about at any cost, will not have been completely and adequately attained until women are admitted to the suffrage, and that only by that action can the nations of the world realize for the benefit of the future generations the full ideal force of opinion or the full humane forces of action.

"The services of women during this supreme crisis of the world's history have been of the most signal usefulness and distinction. The war could not have been fought without them, or its sacrifices endured. It is high time that some part of our debt of gratitude to them should be acknowledged and paid, and the only acknowledgment they ask is their admission to the suffrage. Can we justly refuse it? As for America, it is my earnest hope that the Senate of the United States will give an unmistakable answer to this question by passing the suffrage amendment to our Federal Constitution before the end of this session."

Senate leaders have promised a vote before the end of the session although efforts to bring the resolution up have failed thus far. Opponents of the measure have declared that its friends are delaying action because they lack two or three votes necessary for its adoption.

Red Cross Carnival and Dance

Saturday Afternoon and Evening, June 15th, '18
New Wholesale Terminal, 7th, 8th, Central Ave.

Under Auspices of Produce Exchange of Los Angeles

Music by U. S. Submarine Base Band and 27th Coast Artillery Band

Exhibition Drill by Blue Jackets from the Submarine Base

MIDWAY, SIDE SHOWS, FUN, NOISE, FROLIC

Mary Pickford and Dustin Farnum

WILL LEAD THE GRAND MARCH AT 8:15 P.M.

Boxing Exhibition
Leach Cross vs. Kid McCoy

Wrestling Match
Walter Miller (World's Champion.) vs. Lester Doyle

Tug-of-War
Army vs. Navy

Open Air Dancing Free on World's Largest Dance Floor

See All the Movie Celebrities—5000 Soldiers and Sailors—All-Star Programme

CLASSIFIED INDEX.

	Page.	Col.
ONE-TIME NOTICES	8	1
LOST AND FOUND—STRAYED	8	1
SPECIAL NOTICES—Miscellaneous	8	1-2
PERSONALS—Business	8	2
BUSINESS ANNOUNCEMENTS	8	2-3
EDUCATIONAL	8	3-4
WANTED—Help, Male	8	4-5
WANTED—Help, Female	8	5-6
WANTED—Help, Male and Female	8	6
WANTED—Situations	8	6
EMPLOYMENT AGENCIES	8	6
WANTED—Situations, Male	8-9	5, 6, 1
WANTED—Situations, Female	9	1-2
WANTED—Situations, Male and Female	9	
MONEY TO LOAN	9-10	1
REAL ESTATE—For Sale	9	2
REAL ESTATE—Exchanges	9	3
REAL ESTATE—Miscellaneous	9-10	3-4
REAL ESTATE—Wanted	10	1
AUTOMOBILES, CARS, ETC.	10	1-2
AUTOMOBILES—Miscellaneous	10	3
AUTOMOBILES—Repairing	10	4
HORSES, MULES, CATTLE, ETC.	10	4
POULTRY, PET STOCK, SUPPLIES	10	4-5
VEHICLES AND HARNESS	10	5
BOILERWORKS—Plumbing—Heating	10	5
BUILDING MATERIALS	10	5-6
ARCHITECTS, PLAT PROPERTY	10	6
BUSINESS PROPERTY	10	6
CHICKEN PROPERTY	10	6
CHURCH PROPERTY	10	6
COUNTRY PROPERTY	10	6
DESIRABLE RESIDENCE PROPERTY	10	6
EDUCATIONAL PROPERTY	10	6
INVESTMENT LANDS	10	6
LOANS	10	6
ORANGE LEMON GROVES, ETC.	10	6
REAL ESTATE—Miscellaneous	10	6
REAL ESTATE—Wanted	10	6
FOR EXCHANGE—Real Estate	10	6
TO LET—Rooms	10-11	6, 1
MONEY WANTED	11	1
STOCKS, BONDS, SECURITIES	11	1
MINING STOCKS AND PROPERTY	11	1-2
HOTELS, ROOMING-HOUSES	11	2
APARTMENT-HOUSES	11	2
FURNISHED APARTMENTS	11	2-3
BUSINESS CHANCES	11	3
FOR EXCHANGE—Miscellaneous	11	3
TRADE CHANCES WANTED	11	3
LEGAL NOTICES	11	3

Classified Liners.

CLASSIFIED RATES.

Minimum space, 3 lines, or 12 words.
No discount if less than 25 words daily or 30 Sunday.
You costs a line each insertion daily.
Figure costs a line each insertion Sunday.
Count 6 words to a line daily and Sunday.
Agate measurement of 10 costs a line daily and 20 costs a line Sunday applies to advertisements not classified under specific headings.
Display classifications, "Special Notices," "Rooms and Board," "Wood Improvement Sunday," "Agents to Solicit," "Salesmen and Canvassers," "Help Wanted," "Situations Wanted," "Financial," "Automobiles," "Boats and Boating," "Bicycles and Motorcycles," "Musical," "Professional," "Business Opportunities," "Rooms and Board," "Miscellaneous," "Real Estate," "Lost and Found," "Personal," "Business Personals," "Lodges and Societies," "Entertainments," "Amusements," "Resorts and Hotels," "Medical," "Dentistry," "Legal," "Auctions

Classified Liners.

WANTED—HELP—
Male and Female.

Instruction Courses.

WANTED—BOOK-KEEPING, 10 lessons; higher salary; $75; 3 months' course; $25; day, night. 1st floor, 215 S. BROADWAY.

WANTED—ACCTS. KINDS; terms reasonable. 1st floor, 215 S. BROADWAY.

WANTED—MEN AND WOMEN; PREPARE FOR CIVIL SERVICE; $100 MONTH; 3 MONTHS' HOME STUDY. 1st floor, 215 S. BROADWAY.

WANTED—TRAINSHIP QUICKLY; LEARN RADIO; $100 MONTH; 3 MONTHS' HOME STUDY. 1st floor, 215 S. BROADWAY.

WANTED—HOLLMAN BUSINESS COLLEGE; all kinds; shorthand, typewriting, bookkeeping, etc.; since 1905; 1st floor, 215 S. BROADWAY.

WANTED—PRACTICAL AUTO; 3 months' course; $25; day, night. 1st floor, 215 S. BROADWAY.

WANTED—LEARN BEAUTY CULTURE; $15 WEEK. Leader, 324 S. HILL.

WANTED—DEMAND FOR MILLINERS; $25 WEEK; 3 months' course; $25; day, night. 1st floor, 215 S. BROADWAY.

WANTED—LADIES TO LEARN HAIRDRESSING; 20th Century system; positions guaranteed. 1st floor, 215 S. BROADWAY.

WANTED—LEARN AUTO BUSINESS; $100 MONTH; 3 months' course; $25; day, night. 1st floor, 215 S. BROADWAY.

WANTED—LEARN TRACTOR ENGINEERING; $100 MONTH; 3 months' course; $25; day, night. 1st floor, 215 S. BROADWAY.

WANTED—TRACTOR FOR COFFEE PLANTATION; $100 MONTH; 3 months' course; $25; day, night. 1st floor, 215 S. BROADWAY.

WANTED—TO EARN MORE, LEARN MORE; 3 months' course; $25; day, night. 1st floor, 215 S. BROADWAY.

WANTED—LEARN THE TIRE AND VULCANIZING TRADE; 3 months' course; $25; day, night. 1st floor, 215 S. BROADWAY.

WANTED—LEARN REPAIRING; STANFORD SYSTEM. 1st floor, 215 S. BROADWAY.

Agents and Canvassers.

WANTED—AGENTS; 100% PROFIT; NECESSITY; 10c article; sells for 25c; 1 dozen in family. Address X, box 279, TIMES OFFICE.

WANTED—SITUATIONS—
Male.

Teamsters, etc.

WANTED—PRIVATE FAMILY, by experienced English gardener; best references. CHANDLER, Franklin ave., Hollywood.

WANTED—TRANSFER BUSINESS; will buy, sell or exchange. 1120 E. 4TH ST.

WANTED—MECHANIC, AMERICAN driver, ten years' road and city cars. Local references.

WANTED—JAPANESE CHAUFFEUR, MESSENGER; careful driver; references; can furnish family, drive any machine. 1120 E. 4TH ST.

WANTED—CHAUFFEUR, WISHES position; handle 1 or 2 cars; city references. 972 ST.

WANTED—JAPANESE CHAUFFEUR; careful driver, wants position; city or country; willing to work. FRANK, 1120 E. 4TH ST.

WANTED—TO CHAUFFEUR OFFICE MAN; 2 years' experience; can furnish best of references; desires position. 1120 E. 4TH ST.

WANTED—CHAUFFEUR, EXPERT DRIVER; 5 years' experience; with doctor preferred; references. 1120 E. 4TH ST.

WANTED—CHAUFFEUR, EXPERT DRIVER; 5 years' experience; with doctor preferred; references. 1120 E. 4TH ST.

WANTED—CHAUFFEUR, WISHES position; handle 1 or 2 cars; city references. 972 ST.

WANTED—JAPANESE CHAUFFEUR; careful driver, wants position; city or country; willing to work. FRANK, 1120 E. 4TH ST.

WANTED—TO CHAUFFEUR OFFICE MAN; 2 years' experience; can furnish best of references; desires position. 1120 E. 4TH ST.

WANTED—TO EARN MORE, LEARN MORE; 3 months' course; $25; day, night. 1st floor, 215 S. BROADWAY.

WANTED—LEARN THE TIRE AND VULCANIZING TRADE; 3 months' course; $25; day, night. 1st floor, 215 S. BROADWAY.

WANTED—LEARN REPAIRING; STANFORD SYSTEM. 1st floor, 215 S. BROADWAY.

Agents and Canvassers.

WANTED—AGENTS; 100% PROFIT; NECESSITY; 10c article; sells for 25c; 1 dozen in family. Address X, box 279, TIMES OFFICE.

Gardens and Gardeners.

WANTED—EXPERIENCED JAPANESE GARDENER AS SUPERINTENDENT DESIRES position; best of references; handle small estate; also private family. 1120 E. 4TH ST.

WANTED—JAPANESE GARDENER; good references. 1120 E. 4TH ST.

WANTED—GARDENING, Franklin ave.

Miscellaneous.

WANTED—BY MARRIED MAN, EXPERIENCED; gardening, truck, etc.; no idle time; ready for work; wife can help. Address X, box 33 C. Pomona, Cal.

WANTED—BY JAPANESE, GOOD position as cook; private family; reference. 1120 E. 4TH ST.

WANTED—BY JAPANESE, GOOD position as cook; private family; reference. 1120 E. 4TH ST.

WANTED—BY REGIS, 237 S. FLOWER, NEAR business district, quiet, $1.75, $2.50 week.

WANTED—COZY BED, SITTING-ROOM AND GARAGE, in attractive Hollywood flat. 579321.

Housekeeping.

WANTED—LARGE NICE OUTSIDE ROOM, HIGH, airy, perfectly quiet; close, well furnished, free phone, elec. and bath, running water in every room; $1.50; Fronts, $2 up; close in; $5 short walking dist.; 4 blocks W. 3rd st. tunnel; best ref. 251 S. BEAUDRY.

WANTED—FURNISHED HOUSEKEEPING SUITE, $30, single woman, 24. 744 S. HOPE ST.

Rooms and Board.

WANTED—REFINED FAMILY, 3 ADULTS, DESIRE first-class board and 3 rooms, with private bath; no other boarders, Hollywood district preferred. State location. Address W, box 246, TIMES OFFICE.

WANTED—BY GIRL EMPLOYED, ROOM AND board, private home; good neighborhood. Address Y, box 402, TIMES SPRING ST. BRANCH.

WANTED—REFINED LADY LIVING IN ALTADENA, would like to board with family of semi-invalid or children; reasonable, CO. 6266.

WANTED—BOARD AND ROOM WITH COUPLE, refined school girl 14. WEST 6216.

Houses.

WANTED—
CALLED LAST MONTH TO RENT HOUSES, BUNGALOWS AND FLATS. LIST YOURS WITH C. M. WISELEY, MANAGER RENTAL DEPT., GILES & LACY.
60540. 608-9-10 HAAS BLDG. BDWY. 2558.

WANTED — TO RENT MODERN 6 OR 8 ROOM furnished house with garage, in attractive neighborhood, for desirable tenant. Address Y, box 490, TIMES SPRING ST. BRANCH.

WANTED—SMALL HOUSE, WALKING DISTANCE Second and Broadway; view buying, small monthly payments. July. Address X, box 252, TIMES OFFICE.

WANTED—TO RENT, UNFURNISHED, CHALET or bungalow, of 6 rooms, adults, Wilshire district preferred, give price. Address W, box 274, TIMES OFFICE.

WANTED—THREE ADULTS WANT 5-ROOM FURnished bungalow, Hollywood district, Address X, box 158, TIMES OFFICE.

WANTED — 3-4-ROOM PREFERRED FURNISHED house, best Eastlake Park. Address W, box 47, TIMES OFFICE.

WANTED—FURNISHED HOUSE, 6 OR 8 ROOMS, would prefer buying furniture of same for cash. 05412.

WANTED—HOUSES, FLATS, FUR., UNFUR. 12pr sold with BUR. BUREAU, 315 Merritt Bldg. 10290.

Country Property.

TO LET—TO LEASE WITH OPTION BUYING, 10-acre ranch, only three hours, 6 cows, garden spot, with good house, outbuildings; in Buena Vista or National City district, or 1 more 10 acres, 6 cows, $50 month. Phone owner, 1 to 2 p. m., Home 24177.

WANTED—SITUATIONS—
Male and Female.

The rate for "Situation Wanted" and "Work by the Day" advertisements hereunder, not of a business soliciting nature, is 5c a line daily or Sunday. Minimum charge, 15c.
TIMES WANT ADS GET RESULTS.

WANTED—COLORED MAN AND WIFE WISH work; he can cook and can do yard work and chauffeur, or take care of cars, in city or out of town. Phone BDWY. 7178.

WANTED—
To Rent.

The rate for advertisements hereunder are 10c a line daily and 15c a line Sunday. Minimum charge, 25c daily, 30c Sunday.
TIMES WANT ADS GET RESULTS.

WANTED—TO RENT LIGHT, MODERN, UNFURnished cottage, Venice, lot, 50 ft. and Windward, Trolley and ocean. 73811. 2001 DALTON.

Rooms and Board.

WANTED—REFINED FAMILY, 3 ADULTS, DESire first-class board and 3 rooms, with private bath; no other boarders, Hollywood district preferred. State location. Address W, box 246, TIMES OFFICE.

WANTED — BY GIRL EMPLOYED, ROOM AND board, private home; good neighborhood. Address Y, box 402, TIMES SPRING ST. BRANCH.

WANTED—REFINED LADY LIVING IN ALTADENA, would like to board with family of semi-invalid or children; reasonable, CO. 6266.

WANTED—BOARD AND ROOM WITH COUPLE, refined school girl 14. WEST 6216.

Houses.

WANTED—
CALLED LAST MONTH TO RENT HOUSES, BUNGALOWS AND FLATS. LIST YOURS WITH C. M. WISELEY, MANAGER RENTAL DEPT., GILES & LACY.
60540. 608-9-10 HAAS BLDG. BDWY. 2558.

WANTED — TO RENT MODERN 6 OR 8 ROOM furnished house with garage, in attractive neighborhood, for desirable tenant. Address Y, box 490, TIMES SPRING ST. BRANCH.

WANTED—SMALL HOUSE, WALKING DISTANCE Second and Broadway; view buying, small monthly payments. July. Address X, box 252, TIMES OFFICE.

WANTED—TO RENT, UNFURNISHED, CHALET or bungalow, of 6 rooms, adults, Wilshire district preferred, give price. Address W, box 274, TIMES OFFICE.

WANTED—THREE ADULTS WANT 5-ROOM FURnished bungalow, Hollywood district, Address X, box 158, TIMES OFFICE.

WANTED — 3-4-ROOM PREFERRED FURNISHED house, best Eastlake Park. Address W, box 47, TIMES OFFICE.

WANTED—FURNISHED HOUSE, 6 OR 8 ROOMS, would prefer buying furniture of same for cash. 05412.

WANTED—HOUSES, FLATS, FUR., UNFUR. 12pr sold with BUR. BUREAU, 315 Merritt Bldg. 10290.

Country Property.

TO LET—TO LEASE WITH OPTION BUYING, 10-acre ranch, only three hours, 6 cows, garden spot, with good house, outbuildings; in Buena Vista or National City district, or 1 more 10 acres, 6 cows, $50 month. Phone owner, 1 to 2 p. m., Home 24177.

TO LET—ROOMS—
Furnished and Unfurnished.

The rates for advertisements hereunder are 10c a line daily and 15c a line Sunday. Minimum charge, 25c daily, 30c Sunday.
TIMES WANT ADS GET RESULTS.

Furnished.

TO LET—LARGE, CLEAN BEDROOM, LOTS OF fresh air; like a sleeping porch; shower bath. PHONE A5060.

TO LET—ROYALLY FURNISHED BEDCHAMBER, in individual porch, dressing room, spacious bath, in Hollywood mansion. HOME 24000.

TO LET—BEAUTIFULLY FURNISHED SUNNY front room, bath adjoining, in our quiet exclusive home. Garage. 2218E ARAPAHOE.

TO LET—ROOM FOR GENTLEMAN, WITHIN walking distance. Call at 857 BIXEL.

TO LET—ATTRACTIVE FRONT ROOM, $2.50 WK. Also room, Westlake, $2.50 wk. 2811 GRANDVIEW.

TO LET—CLEAN HOUSEKEEPING ROOMS, $10 bath any time, $1.75, $2 week. 548 E. PICO.

TO LET — TO GENTLEMAN, LARGE SUNNY room, private home. 327 N. RAMPART. 52494.

TO LET—9F REGIS, 237 S. FLOWER, NEAR business district, quiet, $1.75, $2.50 week.

TO LET—COZY BED, SITTING-ROOM AND GArage, in attractive Hollywood flat. 579321.

Housekeeping.

TO LET—LARGE NICE OUTSIDE RMS., HIGH, airy, perfectly quiet; close, well furnished, free phone, elec. and bath, running water in every room; $1.50; Fronts, $2 up; close in; $5 short walking dist.; 4 blocks W. 3rd st. tunnel; best ref. 251 S. BEAUDRY.

TO LET—FURNISHED HOUSEKEEPING SUITE, $30, single woman, 24. 744 S. HOPE ST.

Rooms and Board.

TO LET—THORNCROFT FARM, GLENDALE, Cal. Fruits, flowers, fresh milk and eggs, individual cottages or rooms in main building. Home cooking. Phone Glendale 1415. Take Pacific 20 minutes from Los Angeles. Sick people only. Phone HOME 822, SUNSET No-J. Mrs. H. L. BARKER.

TO LET — COMPLETELY AND NEWLY FURnished artistic room, large closet, suitable for one gentleman; also sleeping room with use of bath; suitable for two business people. Hot water all day; breakfast if desired; board in walking distance; private home. 1002 S. BONNIE BRAE. 61155.

TO LET—IN THE MOST ELEGANT AND EXCLUsive private boarding place in the city, one large room and bath for couple; 2 studio rooms; also sleeping porches, elegant large parlors, ballroom, pool table, hot water, garage; best home meals. 201 S. BONNIE BRAE. 52293.

TO LET—PICO HEIGHTS HOTEL.
Fine and Vermont ave.
Most desirable family hotel, newly furnished and decorated; steam heat; modern, excellent table; rates reasonable. Phone 52181. Take car on Sixth.

TO LET — LARGE, SPLENDID ROOM, ALSO sleeping porch, dressing room, shower bath, billiard room, southern cooking, bathelors only, private home. 5349.

TO LET—ROOM, PRIVATE BATH AND SLEEPing porch, to one or two gentlemen, appreciating refinement and the privilege of a beautiful home; board optional. 801 BEACON ST.

TO LET—BELLEVUE TERRACE HOTEL, 6TH & Flowers, rooms, board; $7 up; special rates by week up; cooled place in city, Pacific, 5 minutes to Edwy. Liberty; Board if patient. Pico 446, PICO 2392.

TO LET — WESTLAKE DISTRICT, FINE AIRY room, excellent home cooking, moderate price. 728 S. CORONADO. 53091.

TO LET—LARGE FRONT ROOM, BOARD, NEAR car line; $25 month for two. 1900 Holmes home. PHONE 54748.

TO LET—GRADUATE NURSE HAS COMFORTable home; will care for aged person at the month or for life. 126 W. 70TH ST. 63262.

TO LET — ROOMS AND BOARD FOR TWO, PRIvate home, walking distance; excellent table. 827 GOLDEN AVE. near Bixel. Phone 52206.

TO LET — AT WESTLAKE PARK, 433 PARK view, $30 month. WILSHIRE 1082. Garage.

TO LET—NICE ROOMS WITH BOARD, WALKing distance. 1150 W. 8TH ST.

TO LET—SUNNY ROOM, GOOD TABLE BOARD. Garage. 850 ALVARADO, corner Ninth.

TO LET — BUSINESS WOMEN, MODERN, PHONES, laundry, sewing machines, 214 S. GRAND.

Rooms and Board for Children.

TO LET—WANT CHILDREN TO BOARD, GOOD home in Florence, good cow, permit from Public Welfare Commission, board for one, $15 per month; two, $25. South 58202 mornings. MRS. HIGGINSON, 1917 E. 57th st.

TO LET—EXCLUSIVE BOARDING VACATION school for children, kept by nurse and teacher. Trips to beach, etc., $30 up. BDWY. 6117; Home 24724.

TO LET—CHILDREN TO BOARD IN TEACHER'S home, among the hills; coach to studios if desired. Box 285, GLENDALE.

TO LET—NICE ROOMS AND BOARD FOR CHILdren. $30, excellent care. Phone WEST 3600.

TO LET—DAY AND HOME SCHOOL, MUSIC, KINdergarten; outdoor study; all grades. WIL 4088.

Hotels and Rooming Houses.

TO LET—
ROOMS—ROOMS—ROOMS.
STILLWELL
FIREPROOF HOTEL,
You can have a room with private bath.
One person as low as $1 a day.
Two persons as low as $1.50 per day.
SPECIAL RATES BY THE WEEK.
Good garage next door.
839 S. GRAND AVE.

TO LET—ARBOTWORD INN—
Main 6907—Phone—74152.
801 S. HOPE ST.
Large, spacious and cool rooms; hot water; private baths. Phone in each room. Large lobby, billiard room. Centrally located. Very reasonable RATES to summer tourists. $5 week and up.

TO LET—NEW ROSEGROVE HOTEL, 582 S. Flower. Beautifully furnished outside rooms, with or without private bath and shower, cheerful lobby. 2 blks. from Central Pk. $3.50 wk. up.

TO LET—HOTEL RAMONA, 626 S. GRAND AVE. Large, comfortable rooms; heat, elevator, private baths, private telephones. $3.50 weekly up. 10879.

TO LET—HOTEL MERCER, 1347 S. HILL, OUTside rooms, phone, bath, billiard-room, garage, $3 to $9 week. MAIN 6913.

TO LET—HOTEL SAVOY, 137 S. BROADWAY, $3 wk. up, well furnished rooms, hot, cold water.

TO LET—CROWN HOTEL, 702 W. THIRD, BET. HILL. ROOMS $2.50 UP. BATH AND PHONES.

TO LET—HOTEL STAPLETON, 905 S. GRAND. Light, sunny, outside rooms; priv. baths; $3 up.

TO LET—HOTEL CASA GRANDE, 847 S. GRAND ave., right downtown; rooms, $2 weekly up.

TO LET—FLATS—
Furnished and Unfurnished.

Furnished.

TO LET—FOUR-ROOM FURNISHED FLAT, $12. 1975 ESTRELLA. Figueroa and Washington.

TO LET—FLATS—
Furnished and Unfurnished.

The rates for advertisements hereunder are 10c a line daily and 15c a line Sunday. Minimum charge, 25c daily, 30c Sunday.
TIMES WANT ADS GET RESULTS.

Furnished.

TO LET—
WESTLAKE TERRACE,
400-414 S. ALVARADO ST.
HALF BLOCK FROM WESTLAKE PARK.

New 5-room duplex, elegantly furnished, consisting of living-room, dining-room, kitchen, two bedrooms, tile bathroom, janitor service, garage. INQUIRE NO. 400A.

TO LET—5-ROOM FLAT, ALL MODERN CONveniences, present tenant drafted, will sell all furnishings, consisting of oak and mahogany furniture, complete, including grand piano, garage may be had with the flat. Call before 11 a.m. 599837 or 3350 SANTA MONICA BLVD., L. A.

TO LET—ONE 5-ROOM SUITE, LUXURIOUSLY furnished, storage room, garage, tile bathroom, new brick building; 2816 SUNSET PLACE, overlooking SUNSET PARK, see owner at apartments. 53270.

TO LET—5-ROOM FLAT, CHARMING AND ATtractively furnished, beautiful piano, garage; reasonable, garage included. 959 N. WESTERN ave., at Hollywood. 53005.

TO LET—ONE OF VERY BEST FLATS IN HOLLYwood, second house from Hollywood blvd., very newly furnished, south flat, at summer rates. PHONE 577742.

TO LET—BEAUTIFUL UPPER SOUTH FLAT, 4 rooms and sleeping porch, home places, completely furnished; $50 ft. Flower st. 2116 S. VERMONT AVE. Call 2:30 to 6. Wilshire 2771.

TO LET—EXCEPTIONAL BARGAIN, $30 AND $35 per mo., 4-room flats, with garages. 1940 W. 23RD. West 2929.

TO LET—FIVE-ROOM FLAT, UPSTAIRS, PRIVATE entrance, stationary tub, bath, and all modern improvements; lovely neighborhood, west side; $18 per month. 4871½ MONTEREY PL.

TO LET—WHOLE LOWER FLOOR, CORNER RESIdence, 6 rooms, nicely furnished; adults; garage. $40. 1256 S. ALVARADO ST.

TO LET—NICELY FURNISHED FLAT OF FOUR rooms, modern; in rear. 1245 VAN NESS ave.

TO LET — VERY NICELY FURNISHED UPPER flat, 2 beds, garage, Washington car. 1719 NEVADA ST.

TO LET—ATTRACTIVE UPPER SOUTH APARTment flat; descriptive porch, breakfast nook. 175 S. COMMONWEALTH AVE. 53579.

TO LET—NEW 2-ROOM APT., COMPLETELY furnished lower residence flat; 2 large, cool rooms; suite. Adult family. Rent $25.

TO LET—$20, NICELY FURNISHED FLAT, NICELY FURnished. 720. 920 W. 36TH ST. 22992.

TO LET—4-ROOM FLAT, FURNISHED, AT 835 S. HILL, $18, water paid.

TO LET—NEAR WALKING DISTANCE, 5-ROOM flat, $22.50. 1822½ BOND ST. BDWY. 1675.

TO LET — $15 — THREE-ROOM UPPER FLAT. 202 W. AVE. 42.

Unfurnished.

TO LET— UNFURNISHED —TO LET
HOUSES—BUNGALOWS—FLATS.
ANYWHERE—ANY SIZE—ANY PRICE.
WE HAVE THEM.
OVER 2000 TO SELECT FROM.
CALL AT OUR OFFICE AND INVESTIGATE.
COMBINED LIST OF 120 LEADING AGENTS.
FREE CITY MAPS AND GUIDE BOOK.
BARKER BROS. RENTAL DEPT., 3RD FLOOR.
RELIABLE FREE RENTAL INFORMATION.
MEMBERS OF L. A. REALTY BOARD.
MAIN FLOOR, 724 SOUTH BROADWAY.

TO LET—LARGE, HANDSOME, NEW RESIDENtial flats, 5 rooms and bath each; all outside rooms; hardwood floors throughout; one flat in sightly location in Hollywood, cor. Hobart blvd. and De Longpre ave.; being block south of sunset blvd. Rent $35 per month. Key with janitress, upon request, phone 597494, or TAYLOR BROS., 607 Security Bldg.

TO LET—14TH AND WEST 11TH ST., NEAR VALENcia. Handsome lower apartment flat or four large rooms, dressing-room and screen porch, electric refrigerator, tile bath, mirror doors, adults only. COMMONWEALTH HOME BUILDERS, 213 Union Oil Bldg. 10635; Main 5861.

TO LET—WHY WORRY WHEN—
We have a list and description of every desirable available flat in town.
C. M. WISELEY, MANAGER RENTAL DEPT.,
60540. 608-9-10 HAAS BLDG. BDWY. 2558.

TO LET—WHY PAY CAR FARE? 7-ROOM UPper modern flat, very convenient for outdoor life; all outside rooms; desirable location; 822 GOLDEN AVE. near Bixel. Phone 52206.

TO LET — AT WESTLAKE PARK, 433 PARK view, $30 month. WILSHIRE 1082. Garage.

TO LET—NICE ROOMS WITH BOARD, WALKing distance. 1150 W. 8TH ST.

TO LET—SUNNY ROOM, GOOD TABLE BOARD. Garage. 850 ALVARADO, corner Ninth.

TO LET—BUSINESS WOMEN, MODERN, PHONES, laundry, sewing machines, 214 S. GRAND.

TO LET—ELEGANT UPPER PLASTER FOUR-room flat, 3120 SAN MARINO, corner Fedora, South Wilshire; high, sightly; tile bath, built-in features, garage. Key 3120 San Marino. 53247. Open.

TO LET—4-ROOM UPPER MODERN NEW FLAT; hardwood floors throughout; 1026½ E. 23RD ST. south 2946-W.

TO LET—5-ROOM SOUTH LOWER FLAT, 2020 Phone JANES INVESTMENT CO., MC. Plah. 10045.

TO LET—FINE MODERN UPPER 4-ROOM FLAT, $20. Adults. 1st person puts on. 2020 S. HOOVER, W. 42ND ST.

TO LET — $20, BEAUTIFUL FLAT, 2 BEDS, dressing-room, walking distance, east front. 801 LUCAS AVE.

TO LET—TWO LARGE SUNNY ROOMS, NEWLY tinted, porch and sink. Apply Room 10, 224 S. HILL.

TO LET—4 ROOMS, ALL BUILT-IN FEATURES; large redwood walking distance; $12, water paid. PHONE 54455.

TO LET — 1434 W. 16TH ST., 4 AND 5-ROOM flats, like new; oak floors, built-in effects, garage. $20 and $25. Key 1436 or agent on premises.

TO LET—WEST ADAMS DISTRICT, LARGE MODern, desirable four-room flat. Corner Bard and Norman ave. PHONE 61886.

TO LET—$20, EASTLAKE DISTRICT, 4-ROOM lower flat, all modern conveniences, garage, adults only. 321 S. UNION. 54726.

TO LET—STRICTLY MODERN FLAT, 4 ROOMS, Evening View, 1 bath, gas range, Dunlopillow. 2940 E. HILL St. 54632. Bdwy. 7783.

TO LET—4-ROOM FLAT, LITTLE MODERN, NEW and clean, 2 minutes' walk from Broadway, being 903 W. Sixth st. PHONE 58128.

TO LET—NEW WHITE PLASTERED PINE SIXroom flat, sleeping porch, bath, built-in features, $1117½ and $1293 W. 3RD ST. West 2804.

TO LET—HOLLYWOOD 5-ROOM LOWER SOUTH unfurnished flat, in new building, all improvements, near Hollywood blvd. 1719 WINONA.

TO LET—CLEAN, IN 5-ROOM FLAT, 216 BOYD st., $12. 2144½ BOYD, $10.

TO LET—APARTMENTS—
Furnished and Unfurnished.

Furnished.

TO LET—
MONTCLAIRE APTS.
Ideal summer apts.
Modern, with garage
$27.50 UP.
2007 OCEAN VIEW AVENUE.
Between Alvarado and Westlake.
Wilshire 5814. PHONES. 50085.

TO LET—BUTLAND APARTMENTS,
Main st.
Corner Washington st.
Two and three-room apartments, beautifully furnished; steam heat, tiled bathrooms, electric refrigerator, etc. Ideal, cheerful home. Excellent car service, nice neighborhood. Rates exceedingly reasonable. Inquire on premises, 60000. SOUTH 1062.

TO LET—WE HAVE VACANT TODAY, SINGLES AT $7.50-$8.50 to $10.
DOUBLES AT $8.50-$9.50 to $12.50.
WELL FIND YOU AN APARTMENT FREE.
C. M. WISELEY, MANAGER RENTAL DEPT.
60540. 608-9-10 HAAS BLDG. Bdwy. 2558.

TO LET—
CHATSWORTH TERRACE, 950 Park View st., near Westlake Park. One elegantly furnished 4-room flat; fine fixtures and Wilton rugs, dainty bedrooms, finished in old ivory; entire sleeping bed. W. Ninth-st. car.

TO LET—
THE ARAGON,
234 S. Westlake ave.
An ideal home for refined people, near Westlake Park. Large verandas, electric garage, summer rates. WILSHIRE 4400. 53250.

TO LET—REPTER ARMS APARTMENTS.
Overlooking Hollywood Mountain; newly constructed; 2 and 3 bedroom apartments; large very reasonable, finished-tiled, cozy. Phones: HOME 59405, WILSHIRE 5230.

THE BARD APARTMENTS—
608 Hartford ave.
W. Sixth st. car, one block to right. High location; all outside rooms, single and double; summer rates. Fixed service.

TO LET — NICELY FURNISHED, MODERN, sunny single apartment, $20 month. 1722 "CAPULET," No. 1722 Hartford st., just of West Seventh st. New brick building, steam heated, moderate prices; from $30 to $40 per month.

TO LET — NO USE HUNTING APARTMENT; management knows every Los Angeles vacancy; service free; why waste time? Register with us. APARTMENT ACCOMMODATION BUREAU, Black Bldg., 4th and Hill.

TO LET—
GARDNER APARTMENTS.
New, close in, handsomely finished and furnished; elevator, roof, views, W. 9th, 6th or Blaine, one block south. BDWY. 4717—54303.

TO LET—INGLESIDE APTS., 1015 GRAND VIEW. Overlooking Westlake Park; furnished, housekeeping. Good service. Reasonable. 11th st. car.

TO LET—6T. REGIS, 237 S. FLOWER, NEAR business district, quiet. $14.50, $16 month.

TO LET — 3-ROOM APARTMENT, PRIVATE bath, large screen porch; walking distance; rent $18. 1822½ BOND ST. Bdwy. 1675.

TO LET—FURNISHED 4-ROOM APARTMENT, 2 minutes from Hollywood P.O. and bank, $40. PHONE 57705.

TO LET—NEWLY FURN. SLEEPING PORCH, AL-SO LARGE FRONT ROOM, PRIVATE HOME. 661 S. BURLINGTON. 5954466.

TO LET—BARGAIN; $11.75, MODERN 3 OR 4-room flat; furnished or unfurnished, sleeping porch, beautiful location. EAST 50, SOUTH 5061.

TO LET—THE WHITNEY, 2108 MAPLE AVE. Sunny apts., 2 and 3 rooms, private bath, janitor, summer rates, prices, $20-$30. SOUTH 5061.

TO LET—ROBINSON APTS., 928 S. UNION; AT-tractive, quiet, Westlake district. $16 to $30.

TO LET—BEN-STEVENS, 653 SANTEE ST., CLOSE in and thoroughly modern. 60866.

TO LET—WESTCOURT, SINGLE AND DOUBLE; all modern. W. 11-st. car to Westlake. 53582.

TO LET—ELLSWORTH APTS., 626 W. 11TH, 3-5 rms., pri. baths, steam heat. WEST 300. 24852.

TO LET—VILLA APARTMENT, 710 CALIFORnia, 2, 3-room suites, $15-$20.

TO LET—ROSEMERE APTS., SLEEPING PORCH-es, modern. Pico car, Magnolia. 2202 W. 14th.

TO LET — WAVERLY APTS., 1324 BOND ST., sleeping porches. Walking distance. $16 up.

TO LET—THE JEWELL, AIR, ROOMY APTS., 15 from Westlake Park, on Alvarado. 557904.

TO LET—6TIER APTS., 918 GEORGIA, UP-TO-date, singles, doubles, walk dis., rates. Book pl.

TO LET—APARTMENTS—
Furnished and Unfurnished.

The rates for advertisements hereunder are 10c a line daily and 15c a line Sunday. Minimum charge, 25c daily, 30c Sunday.
TIMES WANT ADS GET RESULTS.

Furnished.

TO LET—
TOURAINE APARTMENTS,
HOPE ST. AT FIFTH.
THE HOTEL APARTMENT HOUSE BEAUTIFUL.
Housekeeping apts. and single rooms, with and without private baths. Rooms are large, airy and pleasant, with extra large closets; beautiful large lobby, hot water, fine large flower-trimmed front verandas to each floor; garage opposite, delightful close-in location, being high ground, with fine air, and very cool and pleasant during summer; close to all theaters, shopping district, and Central Park, so no car fare to pay. You will find it a very pleasant place to stop. Apts. rates $4 to $12 per week; by the month if desired. Rooms with bath, $5.50 to $5 per week. MAIN 5761; HOME 11863.

TO LET—
THE CAMBRIA-UNION,
738 South Union ave.
7th st. cars—Frequent Service—8th st. car.
Beautiful Double Apt. Now Vacant.
Reasonable Rates for Desirables.
PHONE 57772.

TO LET—
THE CAMBRIA-UNION,
738 South Union ave.
7th st. cars—Frequent Service—8th st. car.
Beautiful Double Apt. Now Vacant.
Reasonable Rates for Desirables.
PHONE 57772.

TO LET—BIRMINGHAM APARTMENT HOTEL.
Home 60226. 727 S. Flower st. Main 6281.
5 minutes' walk from Broadway.
The finest furnished and best located high-class apartment hotel in the city.
200 Magnificent Outside Rooms.
Service unsurpassed. Day and night phone service.
Single apts. comprise 1 large living-room, large bath and kitchen complete; for $40, $50 to $65.
Double apts., very large, spacious and well furnished, $60 to $75.
Suites, include sun light, phone service, laundry, and apts. cleaned weekly.

TO LET—
Would you not prefer to rent an apartment that is new and never been occupied at the same price as an old apartment?
Come and see these beautiful apartments, large rooms and baths, in the Hollywood district, adjoining Westlake Park; summer rates.
THE CARLTON APARTMENTS,
541 South Alvarado st.
Wilshire 2118.

80000

TO LET—
WESTLAKE TERRACE,
400-414 S. ALVARADO ST.
HALF BLOCK FROM WESTLAKE PARK.

New 5-room duplex, elegantly furnished, consisting of living-room, dining-room, kitchen, two bedrooms, tile bathroom, janitor service, garage. INQUIRE NO. 400A.

TO LET—
Before Moving Plan to Stay in the POPULAR APARTMENT DISTRICT.
1240 S. Grand ave. Making distance. Beautiful, new, roomy 2 and 3-room apartments. Like new Mission tables and teapoys. Summer rates. PHO 1941—10201.

TO LET—LOLA APTS., NEW, BEAUTIFUL AND strictly modern; Westlake-Wilshire district; apartments from $20 to $40, free linen, phones, 1054 W. SAN MARINO ave. Ninth and 11th st. car lines. 53006. Wilshire 5814.

TO LET—IN REFINED PRIVATE HOME, LOVE-ly furnished apartment, with quiet or closed sleeping porch; two adults. 1041 Ninth car. 9320 GRATTAN ST.

TO LET—
SCARBOROUGH APARTMENTS,
Now, first-class, two minutes' walk from Fifth and Broadway. FLOWER ST.

TO LET—WINDSOR APARTMENTS, 910 ORANGE st., opposite Rex Arms. Nice, cool, single and double apartments, well furnished; private phone; elevator service. Rates reasonable. 60000. SOUTH 1062.

TO LET—ADELBERT APTS., 1027 INGRAHAM st. Phone Wilshire 4160. New and modern; two blocks Pershing Square. Summer rates. W. Seventh car to Union st.

TO LET—2 AND 3 ROOMS WITH HALL AND bath; adults only. 1041 Ninth car. Key next door. Take Huntington Park car to 900 st. ADAMS ST.

TO LET—MONROE APTS., 1223 W. SIXTH ST. Light, airy apartments; walking distance; good car service. Rates, $30 up; double, $50 up. Wilshire 5814.

TO LET—CREST VIEW APTS.
1515 W. 8TH. Summer rates. Best in city for the money. 10 and 5th st. car line.

TO LET—WHITE HOUSE APTS.
Newly furnished single apts., private phone and bath; $18 to $25 month. 1247 W. 7TH ST.

TO LET—ST. MARGARET APTS., 415 W. 22ND st. Modern, private baths, hot water, single, $15; double, $22.50. 60866. SOUTH 1062.

TO LET—BACHELOR APARTMENTS, ESPECIALly priced for the summer; with room service; private baths. 1247 W. 7TH ST.

TO LET — 5-ROOM APARTMENT, PRIVATE bath, large screen porch; walking distance; rent $18. 1822½ BOND ST. Phone Bdwy. 1675.

TO LET — 3 ROOMS, GIRTON, PARKER, 1436 W. 27th st., 8-room, bungalow style, $25. Modern flats on Alston and Vermont ave., $19 and $20. Key 1436 or agent on premises. 20071.

TO LET—GLENDALE, MODERN BUNGALOW OF two rooms; garage; paved street; near school; $22.50 per month. Key at 1355 Glendale ave. 1355 Milford st., cor. st 1357. Glendale car to Milford, walk west three blocks. COMMONWEALTH HOME BUILDERS, 213 Union Oil Bldg. 10635—Main 5861.

TO LET—WEST HOLLYWOOD, 7716 HAMPTON drive, 5 rooms, and sleeping porch; Hollywood boys, garage; nice lawn; close to car line and the best of schools; $30 per month; reasonable to permanent tenants. F. J. GUIDINGER, 1040 Cahuenga ave. Holly. 10.

TO LET—ABOUT JULY 1, MY COMFORTABLE 2-story house, 6 rooms, sleeping porch, bath, garage, lawn, flowers; are very reasonable; will rent to family only; adults; will refurnish. WM. J. WELSH, 2537 E. 52nd.

TO LET—1256 LA SALLE, MODERN STORY-AND-a-half, 6 rooms, 3 bedrooms, sleeping porch, garage, lawn, flowers, etc.; $30 per month. Year's lease to responsible couple. COMMONWEALTH HOME BUILDERS, owners, 213 Union Oil Bldg. 10635—Main 5861.

TO LET—8-ROOM HOUSE, BEAUTIFUL LOCAtion, 2 blocks car, between 7th and Pico; $45. 1015 S. UNION AVE. Take W. Sixth st. car to Union ave. PHONE 53016.

TO LET—OWNER DESIRES TO RENT HOME, 6-room bungalow, completely and well furnished, including piano, large lot and well kept front grass, garage, rent $35. Phone WEST 6060, or call 3434 EIGHTH AVE.

TO LET—RENT NOW AT 4188 ST. ANDREWS PL. 7 rooms, completely furnished, situated in best part of city, high ground, garage, summer rate $45. PHONE 71176.

TO LET—POSSESSION JUNE 23, NICELY FURnished bungalow, complete, for two people, 2 rooms, patent bed davenport, kitchenette, laundry, $16. Call 2537 E. THIRD ST.

TO LET—WELL FURNISHED 7-ROOM HOUSE, garage, furnace, tile bath and shower, automatic water heater, electric fixtures, fine carpets. 1603 S. HOBART. 72561.

TO LET—WILSHIRE DISTRICT, 7-ROOM BUNgalow, attractively

Classified Liners.

WANTED—
Miscellaneous.
Discarded Clothes.

WANTED—DISCARDED CLOTHING.
TOP PRICES PAID FOR MEN'S AND LADIES' USED CLOTHING. WE NEED A SUPPLY FOR A CONSIGNMENT. WILL PAY VERY HIGHEST PRICES AND GUARANTEE PROMPT AND EFFICIENT SERVICE. INSTANT AUTOMOBILE SERVICE IN PRIVATE AUTOS. CALL COHEN, 10 YEARS IN BUSINESS AT SAME LOCATION, 507 S. SPRING ST., 111 E. 7TH, 206 W. 8TH ST. PHO 634, F2899.
CALL COHEN FOR TOP PRICES.

ATTENTION!
CLOTHING—CLOTHING—CLOTHING
WANTED—ABSOLUTELY THE HIGHEST PRICES paid for ladies' and gents' cast-off clothing; prompt service. We have 4 private autos at your disposal at any time. Phone Drake on the Coast. HOUSE BROS., 201-3 W. 2nd st. 4809—Broadway 5298.

WANTED—USED CLOTHING—
Positively highest prices paid for cast-off clothing, shoes, etc., at any time, by private party. Call or drop postal.
A. ROSS, 214 E. FIRELMAN ..... Bdwy. 4983.
328 Maple ave., 243 E. Sixth st.

WANTED—PEOPLE'S MISFIT CLOTHING STORE, 224 S. Main, to save high as $10 a suit for used clothing. Call 2nd floor. 5 to continued.

WANTED—CHEAP JOHN PAYS HIGHEST PRICES men's clothing, shoes, firearms, saddles, suit cases. 1-3 S. SPRING ST., 2ND FLOOR. Will call. Main 8720, 710 E. FIFTH. Will call.

Diamonds and Jewelry.

WANTED — DIAMONDS, DIAMONDS, ANY AMT. also, old jewelry, silverware, rugs; all other valuable articles. Highest prices paid. Private, fully treatment and confidence are our business policy. Phone or come for your convenience. Quick action. Betaconcan.
MARKWELL & CO.
320 Citizens National Bank Bldg.
FIFTH and Broadway. Phone A5702.

WANTED—DIAMONDS, JEWELRY, OLD GOLD. Your Diamonds and old-style jewelry will command a higher price than ever. It costs nothing for our expert opinion. You will receive more money whether you do or do not sell; strictest privacy; this is and see us.
J. C. FERGUSON,
306-7 Hass Bldg.
Seventh and Broadway. Phone 12816.

WANTED—DIAMONDS, OLD GOLD AND SILVER; any old or broken to anyone before you see me. Don't sell to second-hand dealers, storekeepers, cheap factoring, pawnbroker and get a legitimate price, best references.
MAX BRODY, 318 S. Broadway, A3120.

WANTED — FALSE TEETH, BIG MONEY PAID for old gold and silver, broken false teeth, with or without gold; highest cash paid for same; 50 to get full value. H. REFINERY, 753 S. Broadway st.

WANTED—DIAMONDS IN ANY QUANTITY; ALSO jewelry, old gold, silver, watches, antiques, false teeth, old gold filled; highest prices paid; see us. PALACE GEM JEWELRY CO., 309 W. 7th st.

WANTED—DIAMONDS, GEMS, GOLD, SILVER-WARE, ANTIQUES, etc. for cash. Dealt, CROUCH CO., Mfg. Jewelers, Est. 1900, 758 S. Hill st.

WANTED — OLD GOLD, DIAMONDS, FALSE teeth, silver and jewelry. 902 S. MAIN ST.

SWAPS—
All Sorts.

The rates for advertisements hereunder are 10c a line daily and 15c a line Sunday. Minimum charge, 25c daily, 30c Sunday.
TIMES WANT ADS GET RESULTS.

FOR EXCHANGE OR SALE—5 ROOMS, HIGH-grade furniture, phonograph; $1,000. Sweet; or automobile. VERMONT 1827.

AUTOMOBILES, ETC.—
Miscellaneous.
Automobiles for Sale.

FOR SALE—A COUPLE OF
"BARNEY ENTIDER" "SPECIALS"

1917—Studebaker "6" $500
(Early model.) Pretty as a picture.

1917—Studebaker "6" $450
(Early model.) Exceptionally fine.

"On the Square"—To look at these swell cars, at the price, takes you back to those happy days when Packard bet Barney a hat he'd never see. To-day, Barney, you owe me a hat.
BARNEY ENTIDER,
1022 S. Main.
Motor 4620. 14206.

1918 DODGE SEDAN, ONLY DRIVEN 2800 MILES. 1918 Maxwell touring, 2400 miles.
1917 Buick Light 6-6 roadster, special top.
1917 Buick Light 6-6 touring, special top.
1918 Dodge touring, like new.
1918 Dodge roadster, like new.
SUTHERLAND & RILEY, 1028 S. Olive st. F1294.

1918 STEWART DELIVERY $340
1918 FORD touring $375
1915 JACKSON touring $375
1915 FORD $225
1913 STUDEBAKER roadster $235
1912 STUDEBAKER $160
1914 MARMON $160
222 E. SEVENTH ST.

1916— HUDSON SUPER SIX. —$1500.
Or the best offer for this almost new Hudson seven-passenger. 1 that is a bargain. 1 to 4 p. m. MAIN 37. It has been run 4300 miles and looks like it had been run 400. Owner is leaving for Oklahoma the 20th of this month and must sell the car. Don't bother with MR. KING, 1140 S. Olive. Phone 12010.

1916 HUPMOBILE.

Slow top, new upholstering, plate glass in rear, looks like a second car. Price $350. Will bear inspection. See RAYMOND or ARGOOD, People's Auto Market, 11th and Main st. Phone Main 6352.

WANTED—PASSENGER CHALMERS 6-30 OR Knight car in the mechanical condition, fresh from paint shop, tire equipment nearly new. Permanent job for right party. Goodyear cord fresh and cheap. 1236 S. FLOWER.

GOODELL — 1916-17-18 TOURINGS AND ROADsters. These are all exceptionally fine conditioned cars and are the best buys in Los Angeles. Terms.
324 WEST PICO ST.

LATE MODEL LIGHT SIX FRANKLIN, 5 WIRE WHEELS, AND GOOD TIRES; VERY ECONOMICAL; CHEAP AT PRICE. $1000; TERMS. PACIFIC MOTOR SALES CO., 1224 S. FLOWER. 02502. PICO 1292.

FOR SALE—1916 FORD DELIVERY CAR, CLOSED body, demountable wheels, etc.; sold on easy terms.
REINER'S,
1914 S. Main st.

BUICKS—BUICKS—BUICKS—SIXES—FOURS.
If you want a Buick, don't buy one this year, see 1916 and 1917 models; prices to sell, cash or terms; a demonstration will convince you. 1916 FOUR touring, $495.
1916 SIX touring, $595.
1916 SIX roadster, $595.
1917 SIX roadster, $795.
1917 SIX touring, $795.
1917 SIX sedan, $1195.
1917 SIX limousine, $1295.
1917 SIX coupe, $1195.
1917 SIX touring, $1095.
1917 SIX roadster, $1095.
1917 SIX sedan, $1295.
1917 SIX limousine, $1395.
1917 SIX coupe, $1295.
1917 SIX touring, $1195.
1917 SIX roadster, $1195.
1917 SIX sedan, $1395.
1917 SIX limousine, $1495.
1917 SIX coupe, $1395.
1917 SIX touring, $1295.
1917 SIX roadster, $1295.
1917 SIX sedan,

Classified Liners.

...STERN AND NORTHERN PROPERTY—For Sale and Exchange.

...For Exchange.

...OVERNMENT LANDS—Relinquishments.

...L PROPERTY—For Sale, Exchange, Lease, Wanted.

...RANGE, LEMON AND WALNUT GROVES—For Sale and Rent.

...For Sale.

...For Sale.

...For Sale.

...For Sale.

...Miscellaneous.

...Wanted.

...For Cash or Not Exchange.

...Wanted.

...Houses.

...Acreage.

...Income Property.

...Suburban and Beach Property.

...Country Property.

...REAL ESTATE—MCELLANEOUS For Sale.

...REAL ESTATE—FOR EXCHANGE Miscellaneous.

...Business Property.

...Income Property.

...Suburban Property.

...Country Property.

STOCKS AND BONDS— Miscellaneous.

The rates for advertisements hereunder are 10c a line daily and 15c a line Sunday. Minimum charge, 25c daily, 40c Sunday.
TIMES WANT ADS GET RESULTS.

BONDS BOUGHT AND SOLD AT THE MARKET. I do a general brokerage business in all stock; small first mortgages bought. Quick action, courteous treatment, a square deal. W. H. SHILEY, 201 Union Oil Bldg. Phone: Main 1607.

FOR SALE—2000 SHARES ARIZONA MOLYBDENITE Mining Co. at 10 cents a share. Address X, box 245, TIMES OFFICE.

1000 TRUE OIL, $45; GOLD ORE, 12½. PHEN-T388, 509 Union Oil Bldg.

MINES— and Mining.

The rates for advertisements hereunder are 10c a line daily and 15c a line Sunday. Minimum charge, 25c daily, 40c Sunday.
TIMES WANT ADS GET RESULTS.

ASSAYING—
Absolute accuracy guaranteed.
Special attention to rush orders.
Duplicate certificates sent on file.
SOUTHWESTERN ASSAY LABORATORY,
434 Owl Rock Building,
224 S. Spring st.,
Los Angeles, Cal.

WAR MINERAL—MANGANESE ORE. I HAVE the largest deposit of manganese ore in the southwest, 450,000 tons in sight. Going to incorporate a company, am looking for active cooperation. Five thousand dollars required. Address BOX 2178, TERMINAL BLDG.

WANTED—POSITION AS ASSAYER OR ASSISTant chemist, experienced. GLENDALE 6122, IRVING & CO., ASSAYERS AND GOLD BUYERS. Mines examined. 702 S. SPRING ST. A6168.

HOTELS, ROOMING-HOUSES— For Sale, Exchange, Lease, Wanted.

The rates for advertisements hereunder are 10c a line daily and 15c a line Sunday. Minimum charge, 25c daily, 40c Sunday.
TIMES WANT ADS GET RESULTS.

For Sale.

FOR SALE—NEAR OUR OFFICE, HOTEL OF 55 rooms, the RENT is $250 (not $4.50 per room, as some may guess); with the conditions as they are today it shows a 9 per cent. net profit will handle.
THE BATHON CO.,
929 Delta Bldg., 426 S. Spring.

FOR SALE—GOT TO GO.
Here comes my sale, get this big BARGAIN, 48-room apartment-house, owner brick, 17 yrs. old; rents fine, low rental of $175 month, with lease; price, well furnished, for all times, price $14,075. KEYSTONE CO., 616 Grand ave.

FOR SALE—LINEN, 20 ROOMS, RENT $40. price $400. KEYSTONE CO., 616 Grand ave.

FOR SALE—NEAR NINTH AND GRAND AVE. 20 rooms, rent $60, nicely furnished; price $425. KEYSTONE CO., 616 Grand ave.

For Exchange.

FOR EXCHANGE—WANT SEATTLE PROPERTY for Los Angeles. Address X, box 245, TIMES OFFICE.

Wanted.

WANTED—AVOID VEXATIOUS DELAY BY TELEPHONING YOUR SUNDAY ADS TO THE TIMES FRIDAY OR EARLY SATURDAY. Main 8502.

WANTED—10 TO 100 ROOMS FURNITURE. Will pay cash. No loans. 3008 S. Main.

APARTMENT HOUSES— For Sale, Exchange, Lease, Wanted.

The rates for advertisements hereunder are 10c a line daily and 15c a line Sunday. Minimum charge, 25c daily, 40c Sunday.
TIMES WANT ADS GET RESULTS.

For Sale.

FOR SALE—42-ROOM APARTMENT-HOUSE, CUT-rate sixty rooms, worth $20000, for quick deal will take $600 cash; mortgage $5000; put able to attend to the business. Call Walling Cadence, West 6th st. Address C, box 21, TIMES OFFICE.

FOR SALE—30-ROOM HOUSE, CLOSE IN, MUST sacrifice, owner leaving, $2000 cash, rest to suit. Address O, box 207, TIMES SPRING ST.

FOR SALE — BARGAIN, FURNITURE AND lease, 16-room, modern apartment-house. Money maker. Address W, box 484, TIMES OFFICE.

For Lease.

TO LEASE—3 FINE FLAT BUILDINGS IN good location; 3 and 4 rooms each; all modern; rent reasonable; will make lease to right party. Address W. E. MORGAN, 836 S. Hill, upon

...L PROPERTY— For Sale, Exchange, Lease, Wanted.

The rates for advertisements hereunder are 10c a line daily and 15c a line Sunday. Minimum charge, 25c daily, 40c Sunday.
TIMES WANT ADS GET RESULTS.

...ACRE HOMESTEAD, LEVEL, GOOD SOIL, ...near a large church, $1200; address O, box 20, TIMES OFFICE.

...SALE—320-ACRE RELINQUISHMENT, $6 per ...acre; terms. Address Owner, 4 miles Victorville, ...Cal.

...L PROPERTY— For Sale, Exchange, Lease, Wanted.

The rates for advertisements hereunder are 10c a line daily and 15c a line Sunday. Minimum charge, 25c daily, 40c Sunday.
TIMES WANT ADS GET RESULTS.

...LET—NOV. 1, 1918, 9-ROOM HOUSE, ALL ...modern and conveniences, large lot, fine ...yard, fine district; rent reasonable to ...first responsible tenant who will take ...lease. Address X, box 114, TIMES OFFICE.

...RANGE, LEMON AND WALNUT GROVES—For Sale and Rent.

The rates for advertisements hereunder are 10c a line daily and 15c a line Sunday. Minimum charge, 25c daily, 40c Sunday.
TIMES WANT ADS GET RESULTS.

...For Sale.

...For Sale.

...For Sale.

...For Sale.

...Miscellaneous.

...Wanted.

...For Cash or Not Exchange.

...Wanted.

...Houses.

...Acreage.

...Income Property.

...Suburban and Beach Property.

...Country Property.

BUSINESS INVESTMENTS— All Kinds.

The rates for advertisements hereunder are 10c a line daily and 15c a line Sunday. Minimum charge, 25c daily, 40c Sunday.
TIMES WANT ADS GET RESULTS.

FOR SALE—AUTOMOBILE BUSINESS. LARGE variety of high-grade used cars; all cars sold in stock; finest showroom in the city, choice on Grand ave., close to 7th st. Valuable lease. Absolutely no reason to sell. This is the best proposition ever offered in the automobile business. Invoice about $30,000; $15,000 cash, rest easy to arrange. I will take $2000 for a quick sale. To leave the automobile business is uncertain. The premises, furniture, fixtures, good will and lease, worth $10,000. Don't bother me unless you mean business. X, box 114, TIMES OFFICE.

BUSINESS CHANCES— Of Many Kinds.

$220 HANDLES ¼ INTEREST IN PERMANENT business. Venice, should clear $20 day; investigation the best; will give partner full charge; ideal for lady or gentleman; experience unnecessary; references exchanged. 1015 Trust Bldg.

WITHROW & BURROWS, 702 S. Spring.

FOR SALE—MILLINERY BUSINESS, LOCATED AT Long Beach, 4 years established; 12 years' lease; doing fine business; will sell at invoice; $1400; actual value $2500. Address BEE, Sport Publishing Co., 417 Pine ave., Long Beach, or Tel. Bixby 6.

FOR SALE—DAIRY LUNCH, HEART OF DOWNtown shopping district, established many years, making big money, good lease; fully and completely equipped. Rent better. A BARGAIN for the right party. Call 1015 Trust Bldg.

FOR SALE—MALT INTEREST; ACTIVE OR silent; simple and wrecking business, good money, partner must be war worker; man or married woman; need capital if not; business grows rapidly; $1000 cash. Address W, box 270, TIMES OFFICE.

WANTED—CAPITAL TO EXPAND BUSINESS OF established firm; manufacturing proprietary goods for automobiles only; good profits; great investigation. Active or silent partner. Give references. Address W, box 270, TIMES OFFICE.

FOR SALE—BAKERY, HAVE A FIRST-CLASS retail place, all cash counter, no delivery, the only one in good location; 5-room flat; $1500 cash; deposits will prove this; good reasons for selling. Address W, box 286, TIMES OFFICE.

GOOD CHANCE FOR EXPERT MECHANIC; fully equipped auto repair shop, centrally located at reasonable rent; or may be had free in exchange for work on owner's auto; 1918 Illinois and Chandler. Apply 2301 SAN JULIAN.

$750, TERMS, TAKES OLD ESTABLISHED DAIRY products business, branch bakery goods, largest delivery horse, wagon, route; regular sheep, centrally located. Call 3154½ S. SPRING ST.

GOOD PAYING BAKERY AND COFFEE PARlor in heart of city, big traffic all year around, rear stable and yard; investigation present owner starts 4 years; $30-$50 daily; receipts; will sell for $1500; cash. 211 M. SPRING ST.

WANTED—MANUFACTURERS WANTS LIVE WIRE advertising partner, $500 cash, take half interest in forming an advertising company. Must have some money, otherwise do not bother to produce results. 302 HIGGINS BLDG.

FOR SALE—CAFETERIA AND LUNCH COUNTER, established for many years. Aviation camp here, good future; will sell on account of owner's ill health. Address A, TIMES AGENT, 223 9th st., Riverside, Cal.

FOR SALE—$2 SETTLE IN ESTATE, GROCERY doing $30 week; excellent location; (profits); the location need come. See ADMINISTRATOR, 707 W. Washington st.

FOR SALE—RESTAURANT, LUNCH ROOM, AT 1526½ S. MAIN, is up for sale. A paying proposition at bargain. Must sell at once. Personal reasons.

WELL LOCATED POTASH PLANT AND PLENTY salt close, big demand for all ash produced; splendid opportunity for live man. Address W, box 114, TIMES OFFICE.

PARTNER WANTED—SEWING MACHINE BUSIness, $650; 82 machines, rent car included; nets $250 monthly. BUSINESS INV. CO., 316½ S. Main.

$450 DUTY RESTAURANT, CLEARING $40 WK.; guaranteed; trial given; must sell, $50-$100 dist.; closed Sundays; good prices, rent only $30. WITHROW & BURROWS, 702 S. Spring.

I HAVE 42 ACRES ORCHARD AND TOMATOES, and plant for packing, want experienced party to furnish crew and class, and put up fruit on shares. 826 N. VIRGIL.

FOR SALE—OR EXCHANGE—TAILORING BUSIness, established 12 years, doing good business. On Spring Hill. Have enlisted, am going to front.

DON'T PROCRASTINATE—
TELEPHONE YOUR SUNDAY ADS TO THE TIMES FRIDAY OR EARLY SATURDAY. Main 8502; Pico 700.

SAN PEDRO LUNCHROOM, SOME RUSH PLACE, rent only $30; good location; price $2000; terms. You can't beat it. BUSINESS INVESTMENT CO., 316½ S. Spring.

FOR SALE — LIVE PUBLICATION MEETING from $500 to $600 per month; owner going to war; good terms. Address O, box 477, TIMES SPRING ST. BRANCH.

FOR SALE—LARGE, WELL LOCATED, FULLY equipped garage, now doing $1000 month cash business. Price $2000, fine bargain. Call 3154½ S. SPRING. Business Inv. Co.

FOR SALE—CONFECTIONERY STORE. A DANDY place for a woman. WILL SELL AT A BARGAIN. SEE MRS. PORTER, 1108 W. MINTH ST. MAIN 1809.

BUSINESS CHANCES— Of Many Kinds.

The rates for advertisements hereunder are 10c a line daily and 15c a line Sunday. Minimum charge, 25c daily, 40c Sunday.
TIMES WANT ADS GET RESULTS.

NOTICE—

SECURE A MONTHLY INCOME.

PLACE YOUR MONEY WHERE IT WILL PAY YOU MONTHLY AND GUARANTEE.

RETURNS EQUAL TO 20 PER CENT.

$1000 EARNS YOU $16.66 PER MONTH.
$2000 EARNS YOU $30.00 PER MONTH.
$5000 EARNS YOU $83.33 PER MONTH.
$10,000 EARNS YOU $166.66 PER MONTH.

THE CLOSEST INVESTIGATION SOLICITED OUR PROPOSITION.

YOUR MONEY THOROUGHLY PROTECTED.

ACT—BEFORE IT IS ALL SUBSCRIBED.

ADDRESS BX, BOX 82, TIMES OFFICE.

F. I. CLIM, 427 SECURITY BLDG.
$150—GROCERY; guarantees $4000; Sdwy. 1249.
$450—DELICACY; location rental, $125.
$450—BLACKSMITH shop, near-by town, average $150 month; 3 rm. res. if wanted. Cap. price $900.
$900—POOLROOM; 5 tables, nets $125 month.
$1000—CANDLES picture theater, nets $15 week.
$4000—DRY GOODS; location, lease, 7 years, nets $150 month; good clean stock. Bargain.
$10,000—HARDWARE, implements, Blacksmithing; live town. Can prove it nets $15,000 last 2 years. EXCHANGE for income or ranch.

$500 TAKES INTEREST IN CONCERN THAT will net you $50 first month and increase $50 monthly about a year. Thereafter permanent income of $600 to $10,000 annually assured. Must be free to travel; that will increase in value as the war goes on and is absolutely secured. Have arranged for my smaller interests at $100 (writing this myself), the amount above mentioned. On or before June 20 above ceiling prices will be raised to $1000 and $2000, respectively. See HASKIN BROS., 427 Grosse Bldg., 6th and Spring.

BUTCHER SHOP; NOW YOUR CHANCE IF EVER there was an opportunity to buy a high-class meat market in this city it was last in actual fact. This is one of the best shops in the city, located in a fine district, fully equipped and doing a splendid business; will sell at a sacrifice; $2000, worth $4000; owner has other business and must sell at once; will take $1000 cash, balance easy terms; or will consider trade for good auto. Don't delay; look it up and make offer. Address O, box 285, TIMES SPRING ST. BRANCH.

A HOME FOR LIFE FOR SOMEBODY—A GOOD profits business that will give you yourself and wife a beautiful home and board for the balance of your lives; been running for 20 years and still healthy. This is no fake; you can't afford to miss it if you are looking for a home. Address BO, box 285, TIMES SPRING ST. BRANCH.

A SNAP!
AUTO TIRE BUSINESS that is EARNING a GOOD PROFIT EVERY MONTH can be bought cheap. Have established agency for the sale of auto tires owners in Hollywood. The war has stopped the factories and is better opportunity than this cannot be found in a long time. Big profits before prices next advance in rubber. SEMONE-BOGARD TIRE CO., 1100 S. Main st.

FOR SALE—FOR CASH OR UNINCUMBERED income real estate, majority stock in wholesale and retail grocery business, established many years; gross average $4 per day; net profits will pay first year of its kind in the world. Stock and fixtures, including auto truck, horses, stable, items immediately with money; cash $5000 down, balance easy terms. Address W, box 285, TIMES SPRING ST. BRANCH.

$400 CASH BUYS HALF STALL IN THE LARGEST downtown retail market, doing $600 weekly business; 3 years' lease; owner must leave city; here is your opportunity; will bear most rigid investigation at a very low figure. See MERCH. MART & EXCH. CO., 311 Delta Bldg., 420 S. Spring.

GROCERY STORE—MUST BE SOLD NOT LATER than Saturday. Guarantee goods if living. Rent $25, including water, light and bath. Stable. Some immediately with money; cash $500 down, balance easy terms. See BUGLIONE, 335 S. Los Angeles. Ex. 6, 14810. Main 3114.

WANTED — CLASSIFIED REAL ESTATE ADVERTISEMENTS FOR THE SUNDAY TIMES MUST BE RECEIVED BEFORE 8 P.M. SATURDAYS. CLASSIFIED "WANT AD" ETC. WILL BE ACCEPTED UNTIL 11 P.M. SATURDAY.

WANTED—EXPERIENCED MAN WOULD INVEST in going business with active interest. State proposition briefly. Address V, box 486, TIMES SPRING ST. BRANCH.

LEGAL NOTICES— Of All Kinds.

The rates for advertisements hereunder are 10c a line daily and 15c a line Sunday. Minimum charge, 25c daily, 40c Sunday.
TIMES WANT ADS GET RESULTS.

LEGAL NOTICE—TO WHOM IT MAY CONCERN: You will please take notice that from and after the 9th day of June, 1918, I will not be financially or in any other way responsible for the debts of any nature whatsoever incurred by my wife, Mrs. Bertha Franklin Rust, of No. 416 South Eastlake ave., on her own behalf or otherwise, or at all.
JOHN RUST.

NOTICE—I HAVE HEREBY SOLD MY POOL-room at Terminal, Cal., parties having any just claim against same please call with bills after Saturday, June 15, 1918. Dated June 7, 1918.
H. WILLIAMS.

BUSINESS CHANCES— Wanted.

The rates for advertisements hereunder are 10c a line daily and 15c a line Sunday. Minimum charge, 25c daily, 40c Sunday.
TIMES WANT ADS GET RESULTS.

WANTED — STOCKS OF MERCHANDISE, ANY amount, groceries, dry goods, shoes, ladies' and gents' furnishings, hardware, millinery, jewelry, notions, office furnishings; highest cash prices paid for same; money advanced on consignments. Before you sell or trade be sure and call us; it will be your benefit. SIG. ROSENTHAL, 335 S. Los Angeles. Ex. 6, 14810. Main 3114.

WANTED — CLASSIFIED REAL ESTATE ADVERTISEMENTS FOR THE SUNDAY TIMES MUST BE RECEIVED BEFORE 8 P.M. SATURDAYS. CLASSIFIED "WANT AD" ETC. WILL BE ACCEPTED UNTIL 11 P.M. SATURDAY.

WANTED—EXPERIENCED MAN WOULD INVEST in going business with active interest. State proposition briefly. Address V, box 486, TIMES SPRING ST. BRANCH.

PARTNERS— Wanted.

The rates for advertisements hereunder are 10c a line daily and 15c a line Sunday. Minimum charge, 25c daily, 40c Sunday.
TIMES WANT ADS GET RESULTS.

WANTED—PARTY MANAGE RANCH; I MUST leave; cozy home, lots chickens, potatoes, growing; excellent locality, climate. Big profits certain; $2000 required. Address T, box 317, TIMES SPRING ST. BRANCH.

WANTED—HAVE SECURED STATE RIGHTS best selling proposition. Want partner with automobile and wood W. Co. to help push sales. Add. Y, box 408, TIMES SPRING ST. BRANCH.

WANTED—WORKING PARTNER TO OPERATE rooming house and take charge of office. Must take an interest of $500 or more in business. Phone WILSHIRE 3549.

BUSINESS CHANCES— Wanted.

The rates for advertisements hereunder are 10c a line daily and 15c a line Sunday. Minimum charge, 25c daily, 40c Sunday.
TIMES WANT ADS GET RESULTS.

WANTED — STOCKS OF MERCHANDISE, ANY amount, groceries, dry goods, shoes, ladies' and gents' furnishings, hardware, millinery, jewelry, notions, office furnishings; highest cash prices paid for same; money advanced on consignments. Before you sell or trade be sure and call us; it will be your benefit. SIG. ROSENTHAL, 335 S. Los Angeles. Ex. 6, 14810. Main 3114.

WANTED — CLASSIFIED REAL ESTATE ADVERTISEMENTS FOR THE SUNDAY TIMES MUST BE RECEIVED BEFORE 8 P.M. SATURDAYS. CLASSIFIED "WANT AD" ETC. WILL BE ACCEPTED UNTIL 11 P.M. SATURDAY.

WANTED—EXPERIENCED MAN WOULD INVEST in going business with active interest. State proposition briefly. Address V, box 486, TIMES SPRING ST. BRANCH.

LEGAL NOTICES— Of All Kinds.

The rates for advertisements hereunder are 10c a line daily and 15c a line Sunday. Minimum charge, 25c daily, 40c Sunday.
TIMES WANT ADS GET RESULTS.

LEGAL NOTICE—TO WHOM IT MAY CONCERN: You will please take notice that from and after the 9th day of June, 1918, I will not be financially or in any other way responsible for the debts of any nature whatsoever incurred by my wife, Mrs. Bertha Franklin Rust, of No. 416 South Eastlake ave., on her own behalf or otherwise, or at all.
(Signed) JOHN RUST.

NOTICE—I HAVE HEREBY SOLD MY POOL-room at Terminal, Cal., parties having any just claim against same please call with bills after Saturday, June 15, 1918. Dated June 7, 1918.
H. WILLIAMS.

American Propaganda.

CREEL'S CRITICS NOW SATISFIED.

Explanation Wins Bitterest of His Opponents.

War Information Head Tells Needs of Bureau.

Shows How $2,098,000 Asked will be Expended.

[BY A. P. NIGHT WIRE.]

WASHINGTON, June 13.—Editorial articles written by him at Denver seven years ago, which members of Congress have attacked as Socialistic and inimical to American institutions, were repudiated today by George Creel, chairman of the Committee on Public Information, during the closing hours of a two-day examination before a House appropriations subcommittee.

When questioned about these articles, Mr. Creel explained that they were written in the heat of a campaign conducted by the newspaper on which he was employed and that they did not now represent his views.

Members of the subcommittee, one or two of whom have been among Mr. Creel's bitterest critics, indicated afterward that they were satisfied with the explanation.

They are considering an estimate of $2,098,866 for the expenses of the Committee on Public Information during the coming year. No vote has been taken, but it is expected that most of the items in the budget will be approved.

25,000,000 PAMPHLETS.

Explaining the largest item of committee expenses, $500,000 for civic and educational publicity, Mr. Creel said that 25,000,000 pamphlets in seven languages already have been distributed and that a teachers' service bulletin is planned, together with "intensive work in schools."

Most of the $200,000 asked for work among foreign-born persons in the country will be used in patriotic educational work, Mr. Creel said. Explaining the request for $200,000 for moving pictures, Mr. Creel said the committee, in co-operation with France, England and Italy, is putting out the first weekly of Allied war pictures and a weekly film known as the "official war review," devoted to picturing America's fighting forces. He said that charges made for use of these films would develop a profit.

Discussing the "official bulletin," for which $250,000 is asked, Mr. Creel said that the bulletin's circulation now is 110,000 and that despite its "prohibitive price" of $5 a year, $35,000 has been received from subscriptions.

Explaining the $40,000 asked for administration work in connection with the speaking campaigns, the committee chairman paid tribute to the four-minute men, saying they formed the "quickest and most effective machinery of appeal" at the government's disposal. There are 75,000 of these volunteer speakers in 5200 communities, he said.

"BLUE DEVILS" EXPENSES.

The $40,000 asked for the speaking bureau, Mr. Creel explained, is used for expenses such as the tours of the French "Blue Devils," fifty men from Gen. Pershing's forces and similar tours of the 9000 regular speakers of the bureau, he said, receive compensation.

Proof of the effectiveness of the news department of the committee, for which $50,000 is asked, is shown, Mr. Creel said, by the fact that 100 per cent. of news releases are sent out on the telegraph wires, while country weekly newspapers use an average of 12,000 columns of matter.

One hundred of the country's best writers contribute syndicate articles, Mr. Creel said, in explaining a request for $25,000 for that service. He added that 175 important daily newspapers have agreed to co-operate in publication of a daily front page patriotic display article.

Discussing the item of $30,000 asked for advertising, the committee chairman said in four months publishers have contributed space worth $1,222,000, and billboard and similar interests $750,000, while seven national campaigns have been conducted with the assistance of advertising clubs and advertising men.

MORTGAGE FORGED; DAMAGE SUIT FILED.

[LOCAL CORRESPONDENCE.]

SANTA ANA, June 13.—As the result of the courts' decision that a mortgage was forged by F. C. Spencer, an Anaheim attorney, who died suddenly two years ago, M. V. Stewart, today filed suit against the American Surety Company of New York for $1861.50 damages. Stewart alleges the company was on Spencer's bond and that Spencer used forgery on a mortgage on which the dead attorney's father, C. Spencer, and Lizzie M. Riddle, appeared to be principals.

The document came into Stewart's hands in good faith, the complaint alleges, after having passed through an Anaheim bank, and the forgery was not discovered until the question was brought up in a civil action a year ago.

PARK COMMISSIONER.

[LOCAL CORRESPONDENCE.]

WHITTIER, June 13.—William Groen has been appointed Park Commissioner for this city to take the place of Dr. G. H. Flanders, who left last week for Georgia to enter army service as a dentist. Dr. Flanders has been called the "Father of Whittier's Parks." The new commissioner has been connected with the park department of the city for three years, is a native Hollander, and a man of much ability in his line.

BOARDING VESSEL IS SUNK BY SUBMARINE.

[BY ATLANTIC CABLE AND A. P.]

LONDON, June 13.—A British boarding vessel was sunk by a Teuton submarine June 5, according to an official statement issued tonight by the Admiralty. Seven British sailors are missing.

IN THRIFT CAMPAIGN.

Walter Gould Lincoln, a four-minute man, will speak at a thrift campaign meeting this evening at No. 5605 Huntington drive.

To Thwart the Kaiser.

WOOD TO LEAD ALLIED TROOPS INTO SIBERIA?

Tentative Arrangements for Intervention Contemplate American Direction.

[EXCLUSIVE DISPATCH.]

WASHINGTON, June 13.—American and Russian direction of an inter-Allied expedition into Siberia is specified in tentative arrangements now being considered by the American government, as Russia has clearly let it be known she does not desire Japanese intervention, whether as aid or otherwise.

Mr. Lansing, Secretary of State, indicated quite clearly today that the government is giving serious thought to the problem of assisting Russia at this juncture, and keeping her from German domination. He declined to be specific as to the nature of the schemes considered, and admitted that it has proved difficult to find a feasible way of assisting that suffering nation.

From other sources in full touch with the troop shipment problem and with the military situation as a whole, came the information that extremely careful thought is being given toward the solution of the problem, and that dispatch of American troops to help form an inter-Allied expedition is one of the foremost methods which officials are trying to work out.

The proposal presents some very perplexing difficulties in the matter of transportation, supply, leadership and other elements. Not the least of these is the matter of leadership. As sis for its conclusions regarding aid, the matter now stands the proposed force would have to be mainly directed by Americans, regardless of the fact that the American contingents might not be predominant in strength.

It is believed the Allies would heartily approve of the expedition without regard as to leadership. How Japan would feel is a matter of speculation.

In this connection the suggestion was current that Maj.-Gen. Leonard Wood, recenly displaced from command of his division when it was about ready for overseas service, would be selected to direct the American forces.

If the scheme for Allied intervention, with loyal Russians included, is not deemed feasible, it appears certain that some form of economic aid will be devised. The State Department is known to have had under consideration a means of helping Russia by buying a vast amount of supplies there which might aid the Germans. Up to recently this was not regarded as advisable, but in keeping with President Wilson's recent pledge of assistance to Russia, it is now a foregone conclusion that something decisive will be forthcoming soon.

The State Department said today it had no fresh advices as to internal conditions in Russia, and that the department had experienced some trouble in ascertaining the true state of affairs in some stations as a basis for its conclusions regarding aid.

Our Men Overseas.

AMERICAN SHELLS BLOCK ESCAPE OF BEATEN HUNS.

Six Officers Among German Prisoners Taken by Marines.

[BY ATLANTIC CABLE AND A. P.]

WITH THE AMERICAN ARMY IN FRANCE, Wednesday, June 12.—The excellence of the American artillery fire was largely responsible for the capture by American marines of approximately 400 prisoners in the fighting which resulted in the clearing out of the Belleau Wood, northeast of Chateau Thierry.

The Germans, who had been told to avoid capture because the Americans would torture them, started to run after the American machine guns had made the wood untenable, but the artillery barrage was so perfect that the Germans were cut off from escape.

Among the prisoners are six officers, a major, a captain and four lieutenants. All were poorly clad and some had pieces of bread tied to their uniforms with strings. The prisoners said they were glad to be captured and several expressed a desire to go to the United States after the war, to live.

All of Germany's plans, they added, called for ending the war next fall. The prisoners were told, they said, that among the Americans were many negroes.

The scarcity of officers in the German army is shown by the fact that one of the prisoners, a first sergeant, commanded an entire company. He said this was a common thing now. All the prisoners expressed admiration for the fighting qualities of the Americans.

The barn in which the prisoners were confined today in the rear of the American lines held more prisoners of war than the United States has had in one building at any time in more than fifty years.

Comparative quite prevailed along the Marne sector today.

For the Good of the Cause.

AMERICA READY TO MAKE STARTLING SACRIFICES.

[BY ATLANTIC CABLE AND A. P.]

LONDON, June 13.—The American army is prepared, if necessary, to make a greater sacrifice than that involved in the brigading of American troops with the French and British, declares the correspondent of the Daily Mail with the American forces in France.

After recording constantly and deeply-expressed regrets among the American troops that more trained Americans have not been available to assist the French, and the willingness of the Americans to sacrifices themselves if need be, the correspondent says:

"This is the spirit of the whole army. I have already seen how the President, with ever-readiness, fell in with the Allied desires to brigade American troops with the French and British. This was a great sacrifice, greater perhaps than most people imagine, but it is understood if the events of the next few days and the plans of the Allies should so demand, the United States is prepared for an even much greater sacrifice and of a character much more dramatic and startling.

"I cannot give details, and the necessity may by good fortune never arise, but whatever happens, the Allies will always carry a feeling of gratitude for the magnificent spirit with which the United States is playing her part in the war."

Reinforcements.

GERMANY TO HURL BULK OF RUSSIAN ARMY WEST.

[BY ATLANTIC CABLE AND A. P.]

LONDON, June 13.—Germany is about to withdraw the bulk of her troops now in Russia for service on the western front, according to a statement in Maxim Gorky's newspaper, the Petrograd Novaia Zhizn, quoted by the Daily News correspondent at Stockholm.

The Novaia Zhizn claims to give the text of a dispatch sent by Gen. Falkenhayn, former chief of the German General Staff, which it says was intercepted, in which Gen. Falkenhayn declares that the battles on the western front are critical and decisive, but that in order to insure definite victory and the end of the war, the concentration of enormous forces will be necessary.

"In view of the fact that our troops on the Russian and Ukraine fronts have attained their objects," the dispatch continues, "and are now resting, the Emperor has instructed the General Staff to take measures for the transportation to France of the majority of the German forces in white Russia, Ukraine and great Russia, leaving there only small detachments necessary to maintain order."

The transportation, according to the quoted message, was to be effected within seven days. Strong measures were to be taken against possible interference by employees of the Russian railways with the troop movement.

When We Get Our Stride.

AMERICA WILL WIN WAR IN THREE YEARS—TAFT.

[BY A. P. NIGHT WIRE.]

ROCK ISLAND (Ill.) June 13.—Former President Taft said here today the war would be over and won by the time the United States had been in the conflict three years.

"It will take possibly one or two years for the United States to get started right in this conflict," Mr. Taft said, "and then probably a year or so to win and end it; that is, providing no other country hinders.

"In losing Russia, it hurt. The Russian situation I consider serious. If Russia turns over her resources to the enemy, it will take a little longer for us to win," he concluded.

PLAN WAR COUNCIL.

[EXCLUSIVE DISPATCH.]

SAN DIEGO, June 13.—A trench lunch served on an open lot on Broadway which was attended by 2000 men from all walks of life opened a four-day drive here for a community war council today. Gov. Stephens was a guest of honor and addressed the crowd, as did Frederick Vining Fisher, who is organizing the community council.

INCORPORATIONS.

The Muller Shipbuilding Company; incorporators, A. B. Cass, Louis Cass, C. G. Lynch, Eric M. Sheaf and Joseph E. Shelton; capital stock, $150,000; subscribed, $25. The Talbot Sanatorium Company; incorporators, Anna C. Talbot, J. D. Talbot and Pauline Macksprang; capital stock, $25,000; subscribed, $25,000.

FRENCH SPOIL GERMAN PLANS!

(Continued from First Page.)

plan the consequences of the battles on the Somme and the Lys would still hamper him," says the military critic of the Frankfurter Zeitung. "The French do not seem to have the reserves for a defense on the grand scale. We called the battle on the Somme a battle of reserves. Foch's former reserve army had been sent into action before Amiens in place of the shattered English armies and the German blow on the Aisne nailed the French field army still more firmly to the north wing. Then arose the question whether the French high command wasn't taking too much credit for the strength in taking over sixty miles of new front. At the same time lines castling along the front were partly destroyed by German wedges, notably the direct Paris-Amiens line.

"Now the new attack cuts the important line of Paris, Soissons, Rheims and Paris and Chalons. Along the whole front trench warfare therefore the main 'castling' lines, those nearest the front, viz. Ypres, Hazebrouck, Amiens, Paris, Chalons and Verdun, have been cut. Smaller strategic reserves are, however, more important if moved quickly. The situation of the Allies, therefore, is all the more serious. At the very moment when our Berlin correspondent is able to confirm the fact that Foch has no longer an intact reserve army, the enemy systems of communications are seriously damaged. This is a double burden on the enemy."

On the other hand the farther the German high seas fleet, which has tance they are from their bases.

SEA FIGHT NEAR.

There is a growing feeling that a naval battle is imminent. The German high seas fleet which has been inactive since the battle of Jutland two years ago, is expected to make a dash into the North Sea in the hope of breaking the blockade which has strangled Germany so long.

Ludendorff has only to speak the word and the German navy will supplement his attacks on land. Captain Perseus, the eminent German naval critic, has discussed in great detail the possibility of a big naval engagement and has come to the conclusion that it must be on Britain's initiative.

He sees the possibility of further attacks on the Belgian coast, but declares the allied navies are extremely unlikely to bombard the German forts. Perseus thinks the American naval authorities favor offensive operations and are far from being satisfied with a waiting policy, but he doubts whether Britain will seek an attack. The German sailors are good fighters and have learned much during the war, but they have a healthy respect for the prowess of the British grand fleet.

Since the operations on the Baltic the German navy has increased its strength and though the shipyards have concentrated on U-boat construction, a number of large ships were launched last year. Ludendorff is unlikely to order an attack by sea unless he plans a drive in the direction of the channel ports, and then the battles would probably synchronize.

The Germans are throwing in everything on the hope of peace this year, and it is natural to expect the navy to co-operate in what Germany considers the decisive year. The chief objective of the German fleet would not be to obtain command of the seas but to weaken the confidence of the Allies, lower the morale of the British navy and incline the Allied people toward peace. Their secondary objectives would be the breaking of the Allied sea communications and an attack on the British coast. It is needless to say the English would welcome a sea battle, and though they expect to pay the price, they have perfect confidence in their ability to maintain the blockade.

OUR MEN ON TOUL FRONT DECORATED.

HUNDRED AND EIGHT OF THEM INVESTED WITH HONOR OF WAR CROSS.

[BY ATLANTIC CABLE AND A. P.]

WITH THE AMERICAN ARMY IN FRANCE, Wednesday, June 13.—One hundred and eight American soldiers, belonging to organizations decorated with the Cross of War Tuesday afternoon. The decoration was awarded for bravery and fidelity now fighting on the Toul front, were ity. The following officers and men were the recipients:

Infantry: Maj. James F. Hickey, Lieut. John J. Riley, Chaplain Lyman H. Rodlins, Sergt. Edward J. Bradley, Sergt. Hilton H. Maxim, Corps. James F. O'Toole, W. W. A. Trafton, Ernest P. McCarthy, Oscar F. Durand, Privates E. E. Barry, J. S. Ferry, George W. McGinness, Adelbert Brashnahan, J. J. McKenzie, Earl Shoa and M. L. Daily.

Infantry: Maj. G. J. Raul, Lieuts. C. E. Lockhart, A. F. Oberlin, D. W. Strickland, C. W. Comfurt, Chaplain C. A. Petty, Capts. A. H. Criswold, C. N. Thompson, Sergt. O. T. Church, Corps. J. R. Thormley, John S. Petro, F. W. Rosones, Privates E. L. Diom, J. Tryon, Ray Moore, H. W. McLain, Ernest Firth, J. T. Bird, H. J. McHan, Ulysses R. Startouse, Jacob Levy, W. B. Bolton, Patrick Malone, M. L. Gogan, Andrew McIlravey, Julius Loryneck, William Psenik, John C. Curry, Arthur Bjornberg, J. F. Clark, G. F. Stevens, G. C. Peckham, H. W. Congdon, A. F. Scots, A. C. Lang, C. E. Brundett, M. J. Ryan, S. A. Cosky, W. F. Ashley and H. J. Shea.

Field artillery: Maj. F. S. Perkins, Lieuts. Thomas Sanders, T. G. Holt, Sergt. H. M. McPhetus, Privates A. Richards, E. W. Sewill, R. Myers and W. H. Mullon.

Field artillery: Lieuts. T. R. Johnston, A. W. Thompson, Daniel Willard, Jr., Lee H. Cover, Sergts. J. A. Delmore, A. D. Gustafson, Corps. Howard Morse, D. J. MacDonald, F. D. Hurrell, M. O. Kyne, Privates M. R. Johnston, J. C. Perin, Vincent Polite, Dominic Palcsky, J. R. Madden, W. M. Proctor, T. J. Berry, R. E. Bernier, R. E. Clark, Charles Clapham, Robert Cassle and John F. Brosnihan.

Field artillery: Chaplain W. J. Ferrell, Lieuts. J. C. Davis, Renville Wheat, Sergt. J. H. Broadhood, Corp. E. L. Veusdray, Privates F. P. Gordon and E. H. Hobbs.

Engineers: S

THE CITY
AND ENVIRONS.

For Reorganization.

A meeting to reorganize the Temple Street Improvement Association will be held this evening at the home of Mrs. M. A. Ladd, No. 1310 Temple street.

For Hiking Trip.

Under the management of the Young Women's Christian Association, a party of girls will leave the Pacific Electric's Hill-street station at 2:30 p.m. tomorrow for a hiking trip to Laurel Canyon. Next Saturday the association will have a

Stanton Post Meeting.

Stanton Post G.A.R. and Corps will hold a meeting, open to the public, this evening, at 8 o'clock, at Patriotic Hall, No. 1816 South Figueroa street. W. Fleet Palmer, assistant United States District Attorney, will address the meeting.

Dr. Myers to Speak.

Rabbi Isidore Myers will be the chief speaker at a programme to be given by the Young Zionists' Society, a social-literary organization, at Symphony Hall, No. 233 South Hill street, next Wednesday evening. A musical programme to be followed by dancing will also be given.

Orphans Received.

Whole and half orphans received into the Los Angeles Orphan Asylum since January 1, with their ages, follow: Whole orphans, Bonnie Soria, 12, and Dela Sopena, 10; half orphans: Mary Terrazas, 10; Jesusita Terrazas, 8; Conception Alvarez, 4; Vera Lukanenko, 3, and Rose Brennan 11.

Want County Workers.

The following examinations will be held by the County Civil Service Commission, with offices at 1007 Hall of Records: Senior book-keeper, June 28, 8:30 a.m.; junior book-keeper, June 26, 8:30 a.m.; stationary steam engineer, July 2, 8:30 a.m.; head farmer, June 25, 8:30 a.m.

On Shipbuilding.

Fred L. Baker, president of the Los Angeles Dry Dock and Shipbuilding Company and of the Baker Iron Works, will speak on the "Development of the Shipbuilding Industry in Southern California" at a meeting of the Rotary Club at noon today, at No. 741 South Broadway. C. A. A. McGee, who is listed on the programme as "candidate for Governor of California, Progressive ticket," will speak on "California and the War."

Hearing on P. E. Rates.

The Railroad Commission has announced that a public hearing on the application of the Pacific Electric to increase its passenger fares will be given at 10 a.m. next Thursday, June 20, at the rooms of the commission in the Union League Building. The schedule of increased fares asked of the road has not as yet been made public, but in general it asks for a horizontal increase of 1 cent over the average fare of 9 cents now paid per ride per passenger.

Italian Colony Concert.

A musical entertainment will be given next Wednesday evening at the First United Presbyterian Italian Church, No. 523 Alpine street, under the auspices of the Ladies' Aid Society. The purpose of the entertainment will be to promote Red Cross and relief work in the Italian colony. The committee in charge of the programme is composed of Mrs. M. Musolino, Mrs. E. May, Mrs. Nina Malinverni, Mrs. R. Locouti, Mrs. Ch. De Cola and Mrs. A. Godino. Admission will be free to all.

Jewish Sabbath Services.

Dr. Gustav N. Hausmann, rabbi of Temple Beth Israel in New York, will speak at the 8 o'clock services this evening at Congregation Sinai, at Twelfth and Valencia streets, and at the 11 o'clock services tomorrow morning. "The Low Cost of High Living," will be the theme of Rabbi Edgar F. Magnin at the 8 o'clock meeting this evening in Temple B'rith Sholom, Ninth and Hope streets. This will be a supplementary sermon to one given recently on "The High Cost of Low Living." At the 10:30 o'clock services tomorrow morning, Dr. Sigmund Hecht will speak on "The Red, White and Blue."

SAVE THEIR PENNIES FOR WAR CERTIFICATES

The Bank of Italy, as official depository of the Normal School Savings System, has written the principal and teachers, advising them that special arrangements have been made whereby pupils may continue to purchase one-cent School Savings Stamps at the bank during the vacation period.

In that way, the children may continue to accumulate their penny school stamps until they have saved enough to buy War Savings Thrift Stamps. When a child has a folder filled with fifty 1-cent school stamps the bank accepts it, giving the pupil in exchange two 25-cent Thrift Stamps.

NEGRO INTRUDER SHOT BY ARMY MAN'S WIFE.

[BY A. P. DAY WIRE.]

ST. PAUL (Minn.) June 13.—Mrs. Ivan Dugan, wife of a lieutenant serving at an American army cantonment, shot and instantly killed an unidentified negro who entered her home early this morning. She fired five shots from a revolver. Four entered the man's head and one his heart.

Mrs. Dugan lives alone with a 13-year-old son and was awakened by the intruder.

PREPARE TO TEACH BLINDED SOLDIERS.

UNIVERSITY TO START COURSE TO HELP AFFLICTED IN SUMMER SCHOOL.

The University of California in its summer session, to open at Los Angeles on the 24th inst., will stress all activities possible that will aid the nation in its war for democracy and none will come home more closely to all loyal Americans than care and training of our soldiers who will return home blinded by the shell and shrapnel of the great guns.

In order to give early heed to their needs, a series of special features has been arranged to be given by Miss Kate M. Foley, a specialist in this field, and now State library home teacher for the blind. Miss Foley has done much work in the city and county of Los Angeles, and in her three years' association with the State Library has taught more than 200 adult blind to read embossed types.

The topics on which she will lecture in Los Angeles are: "The Psychology of the Blind," "The Blind Child and Its Development," "The Blind Adult and His Re-education—with Special Reference to the Blinded Soldier," "The attitude of the Public Toward the Blind," The Prevention of Blindness and Conservation of Vision in Children and Adults."

This will be but one of the series of important lectures that will be given during the summer session of the University of California, supplementing the regular course.

SOLDIER RECOGNIZED.

Will Get Part of Estate of Stepfather Here; is First Probate Petition of Kind Filed Here.

For the first time since the beginning of the war, the rights of an American soldier "somewhere in France" are recognized in a petition filed in the Probate Court, yesterday, by Walter E. Edmonds of Glendale, asking for the probate of the will of John A. McCollum, who died in that city, May 14. The estate is valued at about $20,000, and consists of holdings in Glendale and Lincoln county, Tenn.

The soldier to get a portion of the estate is Edward K. Jones, a stepson of the deceased. The surviving wife, Elizabeth McCollum gets all of the California real estate, and at her death the entire estate is to be divided between Edward K. Jones, whom the petition declares is "somewhere in France," and a sister of the decedent, Mrs. Emma Blacknall of Petersburg, Tenn.

USING BRITISH GOLD IN HUN PROPAGANDA.

MONEY FRANCE HAD TO BORROW TO PAY 1870 WAR DEBT IS ABROAD.

[BY A. P. NIGHT WIRE.]

ST. PAUL, June 13.—Delegates to the American Federation of Labor today discussed with keen interest declarations made by George L. Berry, member of the American labor mission which recently returned from Europe, that English gold, borrowed by France and paid as indemnity to Germany after the France-Prussian war, has been circulated in the Allied countries. According to Mr. Berry, the gold has been stored in Germany's war chests since 1870.

"German propaganda, which is stronger than German militarism, undermined Russia," he said today. "This same propaganda is now being practiced in several Allied countries. The best evidence of this fact is presented in the appearance of this English gold which was turned over to Germany more than forty years ago."

MAY SWIM AT PARK.

Adults as Well as Children will be Admitted to the Two Pools, Council Says.

Adults as well as children will be permitted to cavort in the two swimming pools in Exposition Park.

The Finance Committee of the Council made the recommendation that $2000 be appropriated for the purchase of children's bathing suits, but the Council decided that suits also will be purchased for adults.

BUSINESS BREVITIES.

[Advertising.]

The Times Branch Office, No. 619 South Spring street. Advertisements and subscriptions taken. Telephones Pico 700, 10391.

Buy the best, Cedarwax polish.

ECKMAN'S Calcerbs
INVALUABLE FOR COLDS
If taken in time this Calcium compound lessens the risk of alveolar throat or lung trouble. All the medical and tonic qualities are combined in this Calcium compound. No harmful drugs. Try them to-day.
50 cents a box, including war tax
For sale by all druggists
ECKMAN LABORATORY, Philadelphia

"The Exclusive Specialty House"
Myer Siegel & Co.
443-445-447 S. Broadway
Girls' Party Dresses
$10 to $22.50
—of nets, chiffons and taffetas. These are very pretty and becoming models neatly trimmed with self ruffles and ribbons; suitable for the girls of 6 to 14 years. Very special values.
Girls' Coats
We show a large line of girls' coats developed of new materials and new, smart styles at very reasonable prices.
(Third Floor)

TEETH $8.00
Best set (none better, no matter how much you pay), including your choice of material, such as Ivoralite Gums, and guaranteed 10 years.....$8.00
Gold Crowns.....$4.00
Bridge Work.....$4.00
Porcelain Crowns.....$4.00
Gold Fillings.....$1.00 up
Gold Inlays.....$5.00 up
Synthetic Porcelain Fillings.....$1.00 up
Cement Fillings.....50c up
Silver Fillings.....50c
Teeth Treated.....$5c
Nerve Removed (Painless).....$1.00
Teeth Extracted (Painless).....50c
X Ray.....$1.50
No charge for painless extracting when plate or bridge work is ordered.
ONE PRICE ONLY
The Only Private Dentist in the City Making Such an Offer
REMARKABLY LOW PRICES
NOT A DENTAL PARLOR. A private, high-class, up-to-date, SANITARY dental office, with sterilized instruments and gentlemanly operators whom you will not be ashamed to recommend to your friends.
EXAMINATION FREE
Hours: 8:30 to 5:30
DR. FAIRFIELD
300-305 Pantages Theater Bldg.
324 South Broadway. Both Phones.

SUPREME CONTEMPT!
It's the feeling men of sense have for shoddy tailors who advertise $45 suits for $19.19. They stamp such men as impostors.
BRAUER tailors to MEN WHO KNOW REAL TAILORING. He can satisfy you because his product and prices are right.
Suits $20 and Up
At Brauer & Co.
—Tailors to Men Who Know—
TWO SPRING ST. STORES
345-347 and 529-527½

CAMPBELL METHOD -NO- ROOF
Teeth Extracted FREE
Set of Teeth $5.
Whalebone Plate, Unbreakable, Natural Gum, Double-Suction.....$7
SPECIAL OFFER $14
Aluminum Plate.....
Cleanest, lightest, most satisfactory plate made. Absolute fit and satisfaction guaranteed.
Gold and Porcelain Crowns, Best Bridge Work.....$5
My practice is limited to high-class Dentistry only—at prices everyone can afford.
DR. CAMPBELL
PAINLESS DENTIST
437 S. Broadway.
Office Hours: 8:30 to 5:30. Home Phone.

ANSWERING THE CALL OF UNCLE SAM
Are you?
If so, you will find much of interest and much of help in the Farm and Tractor Section of the Los Angeles Sunday Times.
Notable articles on Irrigation, Poultry, Live Stock.
Tractor Farming, Horticulture, Proper Application of Farm Tools, Etc.
It will appear regularly with the Sunday Times
The Farm and Tractor Section

EPILEPSY, GOITRE
Rheumatism, Catarrh, Piles and other Chronic Diseases of Nerves, Blood, Skin, Heart, Lungs, Bowels, Stomach, Bladder, Kidneys and Liver a Specialty for 24 Years. Consultation Free. Dr. Shores & Shores, 605-7-9 Limmer Bldg., 324 S. Spring St., L. A. Hours: 9 to 12; 2 to 5; 7 to 8:30; Sundays, 10 to 12.

"TIMES" CIRCULATION FOR THE MONTH OF MAY, 1918.
STATE OF CALIFORNIA, COUNTY OF LOS ANGELES, ss.
H. E. Chandler, President and General Manager of the Los Angeles Times, being duly sworn, declares upon his oath that the following is a true and correct statement of the daily circulation of said newspaper for the month of May, 1918.
MAY, 1918.
[Table of daily circulation figures omitted]
Average for every day of May.....82,301
Sunday only, average for May.....122,760
Average every-day gain over May, 1917.....2,311
Average Sunday-only gain over May, 1917.....10,706
HARRY CHANDLER,
President and General Manager, The Times.
Subscribed and sworn to before me this 1st day of June, 1918.
(Seal) H. V. HOFFMAN, Notary Public.

The jewelry store visitors to Colorado always enjoy
Brock and Company
BROADWAY AT BROKAW

Diamonds SELL YOURS FOR CASH
Our offer will interest you.
J. C. Fergusson F3516
906-7 HAAS BLDG.—Cor. 7th & Broadway.

The Times Sunday-Magazine Is One of the Best Published.

A Nutritious Diet for All Ages. Keep Horlick's Always on Hand Quick Lunch; Home or Office.

OPERATING

done entirely by proprietor. Why depend on the work of disinterested operators?
Dr. B. C. Sutherland
Formerly Drs. Hines and Sutherland
820 South Broadway
Opp. Hamburger's Dept. Store.
Hours: 8:30 a. m. to 6 p. m.
Phone A3295; Main 1044.

Automobile News
in The Times is gathered and compiled by a corps of expert writers, and it is always comprehensive and reliable.
The Pink Section of the Sunday Times, comprising from 12 to 16 pages of authentic, dependable text and business announcements relative to motoring, roads, machines, accessories, and athletic and sporting events, is of wide interest to dealers and readers. Its advertising columns are regularly used by every reputable automobile and accessory dealer in Los Angeles.

AUCTION
J. J. SUGARMAN AUCTION & COMMISSION HOUSE.
335 South Los Angeles St.
F4810. Main 3114

AUCTION
Buy for cash or sell on commission, furniture, household properties, hardware, dry goods and all kinds of fixtures.
Business Strictly Confidential
20040; South 4313.
3213-3230 S. Main St.
GEO. J. BLANK, Auctioneer.

THOS. B. CLARK
General Auctioneer and Importer of Antique Furniture
MOVED TO
911-913 South Hill St.
F1901. Main 8891.

Rhoades & Rhoades
Expert Live Stock Auctioneers
Ben A. Rhoades and Harold B. Rhoades, Sales conducted in all parts of California and adjoining States.
Office 1501-5-5 So. Main St., Los Angeles.
Phones—Main 1235—23673.

REED & HAMMOND
General Auctioneers. 1055-57 So. Main St., near 11th. Oldest and largest auction house in the Southwest. Experts in every branch of auction work. Watch our ads and attend the big sales. Cash advanced on consignments. For all information call up F1343; Broadway 2305.

AUCTION
Friday—10 A. M.
622½ No. Grand Ave.
Take any Hollywood car to N. Grand and Sunset Boulevard.
The very nice and complete furnishings of 5-room flat. Flat for rent.
REED & HAMMOND, Aucts.

AUCTION
STROUSE & HULL,
Auctioneers.
325 Story Bldg., M. 3274; 62706.
We will in a few days have a big sale for a storage warehouse. If you have furniture to put in this sale notify us at once.

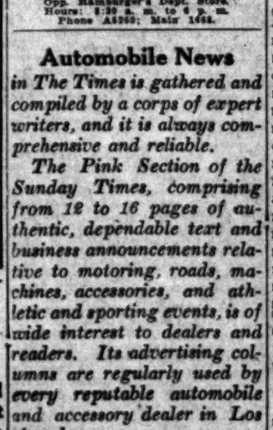

Full Set Teeth, guar. 15 yrs. $7.00
Gold Crowns, 22-k. gold.....$3.00
Bridge Work, per tooth.....$5.00
Porcelain Crowns.....$5.00
Teeth extracted, painless.....$1.00
Aluminum Plate, none better.$10.00
No charge for (guaranteed painless) extractions when bridge or plate work is ordered.
Gas given, if desired, for extracting. EXAMINATION FREE.
DR. BEAUCHAMP
Forve-Pettibone Bldg. Pico 2789.
8th Floor, 512 S. Broadway.

THE WEATHER.
[Official Report.]

LOCAL OFFICE, U. S. WEATHER BUREAU, Los Angeles, June 13.—[Reported by Ford A. Carpenter, Meteorologist.] At 5 o'clock a.m. the barometer registered 29.91; at 5 p.m., 29.79. Thermometer for the corresponding hours showed 60 deg. and 74 deg. Relative humidity, 5 a.m., 80 per cent.; 5 p.m., 58 per cent. Wind, 5 a.m., northwest, velocity 2 miles; 5 p.m., southwest, velocity 9 miles. Highest temperature, 81 deg.; lowest, 58 deg. Rainfall for season, 13.84 inches; last season, 15.26 inches. Barometer reduced to sea level.

WEATHER CONDITIONS.—An area of high pressure covers the greater part of the United States. It is flanked by low areas on the Atlantic and Pacific coasts. Showers are general from Tennessee northeasterly, and in Louisiana and Texas. The western depression paralled in light rain in Washington, Oregon, Idaho and Northern California. Aside from intervals of cloud or fog, the weather in Los Angeles and vicinity has continued fair.

ORCHARD REPORTS.—Minimum and maximum temperatures from orchards reported to the Los Angeles office of the U. S. Weather Bureau records for the day are as follows:

Stations—	Max.	Min.
Mt. Wilson	74	60
Pasadena	87	58
Pomona	91	55
Redlands	97	61
Riverside	95	57
Santa Barbara	70	55
San Bernardino	96	55

LOCAL FORECAST.

For Los Angeles and vicinity: Fair Friday, except cloudy or foggy in the morning near the coast; moderate westerly winds.

STATE FORECAST.

SAN FRANCISCO, June 13.—Weather Forecast: San Francisco, Oakland and vicinity: Fair Friday, except cloudy or foggy in the morning; moderate westerly winds.

Northern California: Fair Friday, except cloudy or foggy in the morning near the coast; moderate westerly winds.

Sacramento Valley: Fair Friday, with nearly stationary temperature; gentle southerly winds.

Santa Clara and San Joaquin Valleys: Fair Friday; nearly stationary temperature; gentle northwesterly winds.

ARIZONA FORECAST.

WASHINGTON, June 13.—Forecast for Arizona: Fair Friday and Saturday, except partly cloudy in northeast portion; not much change in temperature.

COLORADO RIVER.

YUMA (Ariz.) June 13.—[Exclusive Dispatch from the U. S. Reclamation Service.] Gauge height of Colorado River, yesterday, 12.8 feet; today, 13.0 feet. Discharge, June 11, 40,300 acre-feet; June 12, 41,400 acre-feet.

VITAL RECORD.

MARRIAGE LICENSES.

The following marriage licenses were issued yesterday. Names and ages follow:

ANDERTON—MILLER, Thomas E. Anderton, 39; Bernice E. Miller, 20.
BRANNAN—BRANNAN, John B. Brannan, 31; Nellie G. Brannan, 29.
BROWN—NORTON, Clarence A. Brown, 25; Frances Norton, 21.
CHAVEZ—CHINCHOSA, Ricardo Chavez, 25; Antonia Chinchosa, 20.
DOEBLER—GRAY, John H. Doebler, Jr., 22; Nadia Gray, 22.
FEIGENBAUM—FORT, Philip Feigenbaum, 21; Elbeth E. Fort, 21.
FRANKENHEIM—BLUMAN, Benjamin Frankenheim, 32; Tillie Bluman, 30.
GONNETT—BLOOD, Edgar A. Gonnett, 21; Jessie Blood, 21.
HARLOW—BARBER, Theodore A. Harlow, 40; Mary Barber, 33.
HOTT—HOTT, Charles S. Hott, 32; Lottie M. Hott, 42.
JORGENSEN—LARSEN, Anthon J. Jorgensen, 23; Ingeborg Larsen, 21.
LEONARD—KLOSE, Finley M. Leonard, 30; Marguerite Klose, 24.
MAXWELL—HAUSER, John F. Maxwell, 48; Ingeborg Hauser, 47.
MURPHY—SIMMONS, Herbert F. Murphy, 23; Myrtle M. Simmons, 18.
NARLOCK—HECTOR, Abe S. Nelson, 23; Edith Hector, 18.
POLK—CARPENTER, Walter Polk, 25; Ruth L. Carpenter, 22.
PRILLIPS—FLEMING, Fred Prill, 39; Marie Fleming, 39.
SCHNEIDER—SAAR, Louis Schneider, 24; Klaudia Saar, 21.
SHANKS—HALFORD, George W. Shanks, 41; Mabel A. Halford, 38.
VOTAW—BOWSER, Elmer C. Votaw, 39; Alma Bowser, 32.
WARNER—HANCOCK, Eugene A. Warner, 24; Custiana Hancock, 21.

BIRTHS.

Names, sex, place and date of birth.

BELL, Mr. and Mrs. Dexter B. Daughter, 672 Marion street, June 10.
CAYLOR, Mr. and Mrs. William H. Boy, County Hospital, June 11.
COBIN, Mr. and Mrs. Daniel. Daughter, California Hospital, June 11.
COOMBS, Mr. and Mrs. Herbert M. Boy, 6320 South Figueroa street, June 10.
DELEO, Mr. and Mrs. George J. Daughter, 322 Bernard street, June 11.
FLAWS, Mr. and Mrs. John I. Daughter, Sidney Flaws, June 11.
GROVER, Mr. and Mrs. Charles J. Daughter, 5240 Vermont street, June 7.
JACOBS, Mr. and Mrs. Fred G. Boy, County Hospital, June 10.
JOHNSON, Mr. and Mrs. Lewis J. Boy, County Hospital, June 10.
KNOLLE, Mr. and Mrs. James G. Boy, Pacific Hospital, June 12.
LAW, Mr. and Mrs. Reuben, Daughter, Angeles Mesa, June 11.
LILLIE, Mr. and Mrs. George, Boy, County Hospital, June 12.
LUND, Mr. and Mrs. Otto P. Daughter, 332 West Fifty-fifth street, June 11.
McGOWAN, Mr. and Mrs. John D. Boy, Good Samaritan Hospital, June 10.
O'BRIEN, Mr. and Mrs. Daniel M. Daughter, 1320 Chester Place, June 11.
PULLEN, Mr. and Mrs. Leroy, Boy, Los Angeles Mesa, June 11.
REYNE, Mr. and Mrs. Henry, Daughter, 5564 Melrose avenue, June 11.
ROOT, Mr. and Mrs. Homer F. Boy, California Hospital, June 10.
RYMAL, Mr. and Mrs. Grant V. Boy, Sidney Rymal, June 11.
SHERIFF, Mr. and Mrs. Percy H. Daughter, 3h Hobart boulevard, June 11.
WEIN, Mr. and Mrs. Carl M. Daughter, Sidney Wein, June 11.
VICKMAN, Mr. and Mrs. Medford, Boy, Clara Barton Hospital, June 10.
WITTMER, Mr. and Mrs. William A. Boy, Good Samaritan Hospital, June 10.

DIVORCE SUITS FILED.

CLARK, Mar M. against Walter H.
COWAN, Rose against Nathan.
JACOBS, Chaiba against Gregory.
KRUSE, Martinez C. against Alma D.

W. H. SUTCH'S CHAPEL.
One of the Reliable and Responsible Undertakers.
842 South Figueroa St.
Main 197. F4897

Reed Bros. & Winquist
A complete funeral as low as $75.
Lady Attendant.
1142 So. Flower Street.
Main 211; A2110.
Undertakers

DIVORCE SUITS FILED.

LEWIN, Ida against Jacob.
MEADE, Mary G. against Lyman C.
MORTON, Lucille against Joseph.
PETERS, David V. against Mary J.
SWEET, Roberta against Martha.
WOOLFINDEN, Samuel against Emma.
YORK, Freda against George A.

DIVORCE DECREES GRANTED.

ATERS, Artie M. from Andrew F.
HAUK, Ida M. from Daniel.
COWDEN, Geneva M. from Floid R.
KNELL, Lucy E. from John G.
MUSTEN, Johanne M. A. from Jorgen K.
KARR, Maude D. from Charles M.
LOPEZ, Frank G. from Petra R.

OFFICIAL DEATH LIST.

Name and place of death—	Age.	Date.
BRIGHTON, Mary J., Los Angeles	74	June 10
PANNABRY, Phillip, Los Angeles	42	June 10
HURD, Mary E., Los Angeles	56	June 11
HUTCHINS, Charles E., Los Angeles	56	June 11
ILES, Helen, Los Angeles	2	June 11
RAFFORD, George, Los Angeles	54	June 11
SCHILLER, John, Los Angeles	56	June 11
de LOS SANTOS, Los Angeles	1	June 11
SHONSTEIN, Lena G., Los Angeles	41	June 10
SIDDEL, Nathan, Los Angeles	43	June 11
SUMMERVILLE, George, Los Angeles	68	June 11
SPAZER, Morris, Los Angeles	59	June 11
STICKLE, Samuel, Los Angeles	64	June 11
WEBB, Ivy M., Los Angeles	4	June 11

DEATHS.

With Funeral Announcements.

BARROW, June 12, 1918, at his home, No. 1281 Wilton Place, John Barrow.
Remains at the chapel of J. D. Fatis & Co.

BROWNE, At No. 1002 North Reynolds, Robert Hamilton Browne, aged 57 years.
Remains at parlors of W. M. Strother, No. 6240 Hollywood boulevard.

BURNS, In this city, June 12, Dorothea Burns, aged 24 years.
Funeral Saturday, June 15, at 2:30 p.m., from Pierce Bros. & Ch.'s chapel, No. 618 South Flower street.

CHAPMAN, At No. 1027½ East Fifty-sixth street, June 13, W. Lawrence Chapman, aged 52 years.
Remains at Sunset Southern, 6600 Pasadena.

COSGROVE, At the residence, No. 402 East Fortyseventh street, Margaret Ann Cosgrove.
Funeral, this day, at 2 p.m. from the chapel of Cunningham & O'Connor, No. 1021 South Grand avenue. Interment, Calvary Cemetery.

DAVENPORT, At 931 Diego, Samuel H. Davenport, beloved husband of Ella Davidson, at No. 1291 East Forty-first street, this city.
Funeral, this day, at 2 p.m. Overhulser, Hill street at Tenth, Saturday, June 15, at 9:15 p.m. Friends invited. (San Diego papers please copy.)

ENRIQUEZ, At No. 949 North Broadway, June 10, Juana L. Enriquez, mother of Manuel Enriquez and Mrs. W. Fowler, and grandmother of Marina Gonzalez, aged 85 years.
Funeral, this day, at 9:30 from 949 North Broadway to the Plaza Church, where requiem mass will be said at 9:30 a.m. Friday. Interment, Calvary Cemetery. Brown Brothers, directors.

FURMAN, At Highlands, Cal., Annie Furman, aged 39 years, beloved wife of Julius Furman.
Funeral services of the I. E. Overholtzer-Rose Co., No. 1220 South Grand avenue, Saturday at 9 a.m. Interment, Calvary Cemetery.

HAMLIN, Burrell E. Hamlin, beloved husband of Mary F. Hamlin, father of Elizabeth Frances Hamlin, son of Thomas Edward Hamlin and Mary Ann Hamlin and Mrs. Minnie Conway and Mrs. Nellie Hamlin, died June 10, 1918, at the Soldiers' and Sailors' Pacific Coast Home, Pacific Beach, Cal., aged 42 years, member of the Order of Mallory Lodge.
Funeral services at chapel of Booth & Boylson Co., No. 1147 South Flower street, Friday, June 14, at 2 p.m., under the auspices of Los Angeles Lodge, B. P. O. Elks. No. 99.

JAMES, The funeral of Julia James, beloved wife of Wesley James, will be held from services of The White Company, No. 1127 South Grand avenue, today at 2 o'clock.

SWIFT, Ann Cornelia L. Swift, aged 82 years.
Funeral today at 10 a.m. from the chapel of Cunningham & O'Connor, No. 1021 South Grand avenue.

TURNBIAN, At Santa Monica, Clara A., beloved wife of Samuel Thurman, at No. 1440 Grant avenue, Santa Monica, aged 58 years. Clarence, Mrs. Bertha Johnson and Jane Thurman.
Funeral services today (Friday) at 3 p.m. from the Los Angeles Crematory.

FUNERAL DIRECTORS.

Ivy H. Overholtzer,
322 street at Tenth. F1049—Main 1049.

F1349. Booth & Boylson. Bdwy. 3422.
Paul D. Robinson—Geo. M. Adair.

Garrett & Co., Funeral Directors, Established 53 years. 1307 South Flower street.

W. M. Strother,
Hollywood 1128. 6240 Hollywood boulevard. 97018.

W. A. Brown,
Undertaker.

Gates, Crane & Earl,
HOLLY 244. 1734 HIGHLAND AVENUE. 97200.

Main 7555—J. W. McKellar—F4589.

PIERCE BROS.' FUNERAL CHURCH.
MAIN 8788. 940 South Flower.

JOHN R. PAIN CO., INC.
HOME 51661. 2026 W. BROADWAY. BAST 51.

Darling's Shop.
FUNERAL DIRECTORS.
Artistic work. Reasonable prices.
Sixth st., bet. Silvy, and Spring. F or Silvy. 5022.

Floral Exchange.
Cut Flowers. Floral Designs. Reasonable Delivery.
West 2035. 2130 West Pico. 20035.

GOOD SUM FOR CAUSE.

Ulster Society Entertainment at Dancing Academy will Help the Red Cross.

Several hundred dollars were last night collected for the Edith Cavell chapter of the Red Cross of Upland at the monthly concert and dance of the Ulster Society of Los Angeles, given at Wood's Academy, No. 748 South Figueroa street.

The programme consisted of songs by Mrs. Gerber, Marjory Reynolds and Herbert E. Lewis, and folk dancing by Miss Hester Herrin. Thomas A. Berkebile, "four-minute man," gave a short patriotic address.

All proceeds of the Ulster Society monthly dances and concerts are given to some chapter of the American Red Cross.

GIFTS TO CHARITY.

Bequests of Late Victor Dol are Ordered Distributed After Contest.

The bequests provided in the will of the late Victor Dol were ordered distributed by Judge Rives yesterday to the French Hospital and the Society of Pioneers of Los Angeles. It was contended by the attorneys for the estate, which is valued at $694,218, that the will containing the bequests was executed within thirty days of Mr. Dol's death, and that under the statute the bequests to charitable or benevolent institutions were invalid.

Judge Rives, however, held that the bequests did not come within the inhibition of the section of the statute and ordered the distribution of $5000 to the French Hospital and $2000 to the Society of Pioneers. The matter was decided on briefs.

TWO NATIONS JOIN IN PASSENGER SEARCH.

[BY A. P. DAY WIRE.]

AN ATLANTIC PORT, June 13.—Before they are permitted to land today the 612 passengers on board the Holland-American liner Nieuw Amsterdam, which arrived here yesterday, will have been subjected to the most thorough search of incoming travelers since America entered the war.

British and American inspectors and the complement of customs men, health service physicians and intelligence officers put on board the steamship numbered more than 150 individuals.

Restrict Use of Service Emblems.

[BY A. P. NIGHT WIRE.]

WASHINGTON, June 13.—Government restriction against improper use of the service flag and badges, now used to designate relatives or employees in military service is proposed in a bill introduced today by Representative MacArthur of Oregon.

THE GUMPS—SPEND A DAY WITH NATURE.

The City and Environs

VOL. XXXVII.

At Prominent Hotels

GERMAN OPIUM STOCK IS SEIZED
Biggest Raid Ever Made Results in the Capture City Agent in El Paso

THE seizure of $50,000 worth of contraband opium in a prominent Los Angeles hotel by local customs officers resulted in the arrest yesterday at El Paso of Jose Reyes, man of many aliases, who is believed to be chief distributor for what is described in Associated Press dispatches from the border city as a German opium trust, with headquarters in Mexico City, and agents in New York, San Francisco, Los Angeles, El Paso, Kansas City and St. Louis.

There were 600 cans of opium in the shipment which fell into the hands of customs inspectors here. After keeping a guard over three trunks in a hotel baggage-room for nearly a month John B. Elliott, Collector of Customs, swooped down upon them and removed them to the Federal Building. He found that each trunk contained 200 cans of opium. The trunks had been shipped here from St. Louis, and were addressed to one of the aliases Reyes employed, but nobody laid claim to them. The customs officers believe Reyes preferred to lose them rather than take a chance on being caught.

TRAP IS SET.

A trap was set for Reyes. He was due in Juarez under an assumed name. Yesterday he crossed the international boundary and went to El Paso on an errand. Officers had been on his trail for a week and arrested him. He is held in jail with bond fixed at $5000, to await the action of the Federal grand jury at that place.

At El Paso the customs officials say Reyes has been acting as agent and buyer for an "opium trust" controlled by Germans in Mexico City. They claim to have evidence that

Patriotism.

POSTAL WAIVES NONUNION RULE
Mackay Accedes to President's Urgent Request.
Will not Discharge Operators During War.
Western Union Promises Association.

[BY A. P. NIGHT WIRE.]

NEW YORK, June 13.—... announcement that the Postal Telegraph-Cable Company, at the request of President Wilson, ... "waived its right during the war to discharge employees who join a union" was made in a statement signed by Edward Reynolds, president and general manager of the company, which was sent to division superintendents.

This message was based on ... Clarence H. Mackay, president of the company, had informed President Wilson, acknowledging the receipt of a letter from him and asserting that "we cannot help but spend to your request."

Newcomb Carlton, president of the Western Union Telegraph Company, who recently declined to submit to the jurisdiction of the National War Labor Board which sought to settle differences between the company and those of its employees who were members of the Commercial Telegraphers' Union of America, has not state tonight whether he had received from President Wilson a letter similar to that received by Mr. Mackay.

MACKAY'S MESSAGE.

The message sent today to superintendents of the Postal Telegraph company follows:

"Beginning today, you will carry out the terms of the following telegram, which Mr. Mackay has received from President Wilson:

"'In reply to your letter of yesterday, allow me to say that your company has done its part well since the beginning of the war to assume its full share of responsibility to the government and the public and I am sure will further show its unselfish and earnest desire to be of service at this time of national trial, we not only but respond to your request that we waive during the war the right to discharge employees who join a union and you may rely upon our doing so.'"

CARLTON'S PROPOSAL.

Mr. Carlton announced that the directors of the Western Union, after considering a ... from their Chicago ... prepared to aid in the formation of an association of its employees to give them "individual power against petty tyranny and the compelling voice of collective bargaining." To this end, said Mr. Carlton, the company today issued ... all its employees suggesting the ... organize such an association, declaring elections of ... a committee to be held in Chicago July 15.

"We are not fighting any union," Mr. Carlton said in a statement. "The whole question was whether or not the Western Union was ... discharging men whom we believed violated their working agreements in joining an organization which employs the strike.

EQUALLY AS GOOD.

"We say that they shall not belong to a union that employs the strike, but if they believe that that gives them protection, we have got to give them some equal or better protection, and we have got to provide them with the right of collective bargaining.

"This is not a plan to break up any union, but an effort to give the people what they are entitled to, what they never had."

A function of the proposed association, Mr. Carlton said, will be the administration of the ... and sick benefit fund of the company.

PLAN ASSOCIATION HERE.

Local officials of the Western Union Telegraph Company have received from President Carlton in New York and from Chicago here, a notice to all employees that the company is prepared to help in the formation of an association to be managed and officered by employees, and further the ... of the employees and the company. The Western Union has also refused to permit the employees to join organized labor, but that employees petitioned to ... organize an association.

President Newcomb ... the association begin by ... convention, the delegates to be elected by secret ballot of employees in each independent office of the company, men and women being eligible, the one receiving the highest vote being declared elected and having a vote for the ... gates chosen from each ... ion division.

The division delegates assemble in convention in ... July 15, their salaries ... being paid by the ... proceed to organize the ... President Newcomb ... the association to take up ... of wages of employees, ... conditions of labor, and ... adjusting differences ... ployees and the company.

WILL REINSTATE ... RECOGNIZE U...

[BY A. P. NIGHT WIRE.]

SAN FRANCISCO, ... fers to reinstate ... five and 106 telegraphers ... were locked out ... Postal Telegraph ... cause they ... union buttons, ... announcement, ... the company's local ... structions from New York ... quarters of the ...

It was intimated ... the company and ... effected a ... culties in New York.

According to ... tion, the Postal ... take the men back ... stated that ... the Commercial ... and that it would ... with the organization.

STUDENT AVIATOR ...

[BY A. P. NIGHT WIRE.]

SAN ANTONIO ... Percy H. Long ... Y., flying cadet ... killed today ... unmanageable ... of wind, and ... the field.

N. B. Blackstone
Broadway at Ninth
Home 10259
This Advertisement Is to Dispose ...
A Number ... Charming D...

E 14, 1918.—[PART I.]

Patriotism.

POSTAL WAIVES NONUNION RULE

Mackay Accedes to President's Urgent Request.

Will not Discharge Operators During War.

Western Union Proposes New Association.

[BY A. P. NIGHT WIRE.]

NEW YORK, June 13.—Official announcement that the Postal Telegraph-Cable Company, at the request of President Wilson, had waived its right during the war to discharge employees who joined a union" was made in a message signed by Edward Reynolds, vice president and general manager of the company, which was sent to division superintendents.

This message was issued after Clarence H. Mackay, president of the company, had telegraphed President Wilson, acknowledging the receipt of a letter from him and asserting that "we cannot but respond to your request."

Newcomb Carlton, president of the Western Union Telegraph Company, who recently declined to submit to the jurisdiction of the National War Labor Board which sought to adjust differences between the company and those of its employees who are members of the Commercial Telegraphers' Union of America, would not state tonight whether he had received from President Wilson a letter similar to that received by Mr. Mackay.

MACKAY'S MESSAGE.

The message sent today to superintendents of the Postal system follows:

"Beginning today, you will operate the terms of the following telegram, which Mr. Mackay sent to President Wilson last night:

"'In reply to your letter of yesterday, allow me to say that the company has done its very best since the beginning of the war to assume its full share of responsibility to the government and to the public and that in order to further show its sincerity and earnest desire to be of service at this time of national trial, we are prepared to respond to your request and waive during the war our right to discharge employees who join a union and you may rely upon us doing so.'

CARLTON'S PROPOSAL.

Mr. Carlton announced today that the directors of the Western Union, after considering a petition from their Chicago employees, had prepared to aid in the formation of an association of its employees to give them "individual protection against petty tyrannies and the stifling voice of collective bargaining."

"To this end, said Mr. Carlton, the company has today issued to all employees suggesting that they organize such an association by sending electors to a convention to be held in Chicago July 10.

"We are not fighting any union," Mr. Carlton said in a statement. "The whole question was whether the officials of the Western Union was right in discharging men whom we thought violated their working agreement in joining an organization which employs the strike.

EQUALLY AS GOOD.

"We say that they shall not belong to a union that employs the strike, but if they believe that that gives them protection, we have got to give them some equal or better protection so that the jeopardy of the strike is not with the right of collective bargaining.

"This is not a plan for the company union, but an effort to find out exactly people what they are entitled to and what they never had."

A function of the proposed association, Mr. Carlton said, would be the administration of the pension and sick benefit fund created by the company.

PLAN ASSOCIATION HERE.

Local officials of the Western Union Telegraph Company have received from President Newcomb Carlton in New York and have posted here, a notice to all employees that the company has approved the plan prepared to help in the formation of an association to be controlled and officered by employees of the company and further the mutual interests of the employees and the company of the Western Union has refused to permit its employees to form organized labor unions, employees petitioned the company to organize an association.

President Newcomb suggested that the association begin by holding a convention, the delegates being elected by secret ballot of employees of each independent office of the company, men and women being eligible, the one receiving the highest vote being declared as delegate and having a vote for the two alternates chosen from each Western Union division.

The division delegates will assemble in convention in Chicago July 10, their salaries and expenses being paid by the company. They will proceed to organize the association, President Newcomb suggests that the association take up the question of wages of employees, hours of labor, and conditions of labor, and methods of adjusting differences between employees and the company.

WILL REINSTATE MEN; RECOGNIZE UNION?

[BY A. P. NIGHT WIRE.]

SAN FRANCISCO, June 13.—Officials of the Western Union Telegraph Company here refused to reinstate between 75 and 100 telegraph operators who were locked out ten days ago by the Postal Telegraph Company because they came to work under union conditions, according to a statement, were made by the company's local manager. Instructions from New York, headquarters of the company, it was intimated that the Western Union company and unions affected a settlement of their difficulties in New York.

According to unofficial advices, the Postal company officials like the men back immediately, stated that it would not recognize the Commercial Telegraphers' Union and that it would have no dealings with the organization.

STUDENT AVIATOR KILLED.

[BY A. P. NIGHT WIRE.]

SAN ANTONIO (Tex.), June 13.—Lieutenant H. Long of Long Island, a flying cadet at Kelly Field, was killed today when his machine became unmanageable when a strong wind, and fell, four miles from the field.

The City and Environs—California's Costa Rica. Editorials—News—Business—Society—The Drama.

The Los Angeles Times

VOL. XXXVII. FRIDAY MORNING, JUNE 14, 1918.—PART II: 8 PAGES. POPULATION By the Federal Census (1910)—319,198 By the City Directory (1917)—500,000

At Prominent Hotel.

GERMAN OPIUM TRUST'S STOCK IS SEIZED HERE.

Biggest Raid Ever Made in the West Results in the Capture of Mexico City Agent in El Paso.

[illegible] ounces of $50,000 worth of contraband opium in a prominent Los Angeles hotel by local customs officers resulted in the arrest today at El Paso of Jose [illegible], man of many aliases, who is believed to be chief distributor [illegible] is described in Associated Press dispatches from the border as a German opium trust, with headquarters in Mexico City, and [illegible] in New York, San Francisco, [illegible] Angeles, El Paso, Kansas City [illegible] St. Louis.

There were 600 cans of opium in the shipment which fell into the hands of customs inspectors here. After keeping a guard over three cans in a hotel baggage-room for nearly a month John B. Elliott, Collector of Customs, swooped down upon them and removed them to the Federal Building. He found that the cans contained 200 cans of opium. The trunks had been shipped from St. Louis, and were addressed to one of the aliases Reyes signed, but nobody laid claim to them. The customs officers believe [illegible] preferred to lose them rather than take a chance on being caught.

TRAP IS SET.

[illegible] was set for Reyes. He was [illegible] in Juarez under an assumed name. Yesterday he crossed the international boundary and [illegible] of El Paso on an errand. Officers had been on his trail for [illegible] and he was held in bail fixed at $9000, to await action of the Federal grand jury at that place.

The customs officials here [illegible] Reyes has been acting as agent for an "opium trust" of Germans in Mexico City. [illegible] to have evidence that on May 11, 1917, he smuggled four trunks full of opium across the line at Eagle Pass, Tex.

They were able to trace the shipment of 300 cans of the drug to Kansas City, Mo., from which place 150 cans were re-consigned to El Paso, where they immediately fell into the hands of customs inspectors. The other 600 cans were shipped from Eagle Pass to St. Louis, Mo., and from there they were forwarded to Los Angeles, being checked as baggage on a railroad ticket. Customs officers were on their trail constantly from the time they left Eagle Pass until they landed here, and Customs Collector Elliott handled the local end of the opium trust-busting.

In commenting upon the raid last night, Collector Elliott stated that the work was accomplished with the utmost secrecy in the hope of capturing Reyes here, but that he proved to be too wily and only fell into the hands of the El Paso officers by a bit of his own carelessness.

So far as is known, this is the biggest opium raid ever conducted in the West. Most of the opium has already been forwarded to the Public Health Service Department in Washington, where the morphine is being extracted from it for use in the hospitals of the army and navy.

Collector Elliott says this is the biggest seizure ever made here, but that opium raids conducted from time to time have resulted in the capture of more than $400,000 worth of the contraband drug in this district during the five years he has served as Customs Collector. During that time nearly 100 persons have been sent to the penitentiary from this district for dealing in contraband drugs.

"The opium-running business has

(Continued on Seventh Page.)

N. B. Blackstone Co.

Broadway at Ninth

Home 10259 Main 7215

This Advertisement Is to Dispose of Quickly

A Number of Charming Dresses

Every One a Typical Blackstone Special Value.

at $19.50

—A wonderful lot consisting of up-to-date models that women will want on almost every occasion during the summer—taffeta silk dresses in black, navy and gray. These in overskirt effect with peplum waist. Then there are jersey and navy serge dresses in practical wear; also embroidered white voile dresses and net dresses elaborated with tucks and laces and a few very beautiful dresses in georgette and satin combined embroidered in gold.

—We advise early selection, because the quantity is limited and the extremely low price will undoubtedly dispose of them quickly.

THIRD FLOOR.

Some Very Special Values in

Stunning Separate Skirts for Summer

—A well-timed selling of mid-summer skirts, "Such as will beckon style-particular women cognizant of uncommon values."

—White gabardine skirts with fancy patch pockets and trimmed in large buttons. Prices $6.50 to $14.50.

—Also in novelty skirtings and white piques; all-white stripes and tunnel effects. Prices $4.50 to $12.50.

—Dressmaker satin skirts in all the new shades, such as rose, blue, Copenhagen, black and white and plain white. Prices $22.50 to $35.

THIRD FLOOR.

A Summer Special in

Blouses at $3.95

—Styles and qualities that will fill summer blouse needs in summer satisfaction for women who appreciate a low price that does not detract in the smartness of the garment.

—Dainty batiste blouses with sailor collar and trimmed in drawn work. Organdy blouses, all white and delightfully tucked—other fancy styles trimmed with blue ruffles.

THIRD FLOOR.

War Measure?

FINE FOR BEING WITH FIANCEE.

Anti-Spooning Ordinance in Action at Long Beach.

Case will Make Good Reading on Appeal, Says Victim.

"Was Sitting in Automobile When I was Arrested."

Angus T. Sackett, secretary of the George W. Eno Rubber Company of Los Angeles, was yesterday fined $15 or fifteen days in jail by Police Judge Carl V. Hawkins at Long Beach, Mr. Sackett having been found guilty of violating the new anti-spooning ordinance in force there. Mr. Sackett was the first man arrested under the new ordinance.

Through his counsel, Paul Otto, Mr. Sackett, put up a strong fight, and after the court announced the sentence, the attorney gave notice of appeal to the Superior Court on the ground that the ordinance is unconstitutional.

Mr. Sackett, who lives at No. 1625 West Forty-sixth street, said last night:

"My arrest and fining was unjust. I was sitting in an automobile on the day I was arrested with the young woman to whom I am engaged to be married. A policeman came along and arrested me. I won't say whether I was kissing my fiancee or had my arm around her or say anything more about the case now.

"But wait! My story will come out later. My attorney has appealed the case, and when the new trial comes it will make good reading. Under the beach ordinance a man can be arrested for kissing his mother or his sister."

REMEMBERS RELATIVES.

Sister of Union Oil Company Chairman Leaves Large Estate, Mostly in Oil Securities.

A petition was filed in the Probate Court, yesterday, by the Union Trust and Savings Bank of Pasadena, and James A. Price, for the probating of the will of Lydia Stewart Price, who died last Friday, leaving an estate estimated to be worth $75,000.

Most of the property consists of holdings in the Union Oil Company. To her brothers, Milton Stewart, of Pasadena; Lyman Stewart, chairman of the board of the Union Oil Company, and W. B. Stewart of Uplands, the decedent bequeaths two $1000 bonds of the Union Oil Company each.

To a sister, Nancy J. MacFarland, of Los Angeles, she wills sixty shares of the Union Oil Company; to a niece, Alice C. MacFarland, is given seventy-five shares of the Union Oil Company; to the nephews, W. S. MacFarland and Arthur H. MacFarland, nothing is given, as they have received large amounts of money already, the will states.

Kathleen MacFarland, a niece, of Santa Barbara, is given sixty shares of Union Oil Company stock, and to a stepsister, Sophia M. Rawson, of Kingsville, O., is given sixty shares of the same securities.

JEWS WILL ENFORCE FAIR FOOD PRICES.

HEBREW CONSUMERS' LEAGUE TO BLACKLIST PROFITEERS. CO-OPERATIVE STORE.

Protesting against the alleged exorbitant prices charged by certain Hebrew bakers and Kosher butchers, several hundred members of the Hebrew Consumers' League met in a mass meeting last night at No. 2106 Brooklyn avenue and adopted resolutions blacklisting all firms who are known to be charging more than the standard prices for foodstuffs.

It was also decided that a co-operative bakery and butcher shop, owned by the league, be established. This plan has already been under way for some time, the league being incorporated, and shares totaling several hundred dollars have already been sold.

The speakers at last night's meeting were Max Tabak, Mrs. A. Wolpert and Loyal Shapiro. Mrs. R. Mittelman presided. Detectives from police headquarters were stationed outside the building, as it had been rumored that the meeting might result in radical action being taken against some alleged profiteers. The Consumers' League has three branches in the city, in Boyle Heights, Central avenue and Temple street, having a total membership of over 5000 Hebrews.

"BIG OTTO" RELEASED.

Need not go to Chicago to Answer Charge of Alleged Horse-Meat Scheme Fraud.

Otto Breitkreuts, known as "Big Otto," because of his immense weight, will not have to go back to Chicago to answer the charge of using the mails to defraud. He was released by United States Commissioner Long yesterday, on the ground of insufficient evidence to convict.

In the Chicago indictment, returned by a Federal grand jury, Breitkreuts was charged with complicity in sending out advertising matter in the form of a letter concerning a company said to have secured contracts from the Allies for pickled horse meat.

The sole witness who testified against Breitkreuts was Miss Lillian Kops, his former stenographer, who was brought here at government expense to attend the extradition proceedings.

JUDGE OR JUSTICE?

Wellborn Signs Citation in Latter Capacity and it has to be Dismissed.

"What right has a justice of the peace to order anybody to appear in this court?" demanded Judge Jackson yesterday as he read a citation in the case of a collection agency against Henry G. Bell.

Attorney N. B. Nelson, representing the agency, looked puzzled.

"I don't understand," he said.

"This citation is signed 'Charles Wellborn, justice of the peace,'" explained Judge Jackson.

"Oh," exclaimed Attorney Nelson. "An error, Your Honor. I move to dismiss the citation."

"It's this way," said Judge Wellborn. "As presiding judge I sign so many orders and citations presented by attorneys that in this instance I failed to see that I had subscribed as justice of the peace instead of judge of the Superior Court."

SUES POLICE SURGEON.

Freda Zorb Alleges Husband Beat Her Black and Blue in Divorce Action Filed.

Dr. George A. Zorb, assistant police surgeon, was made defendant by Freda Zorb, in a divorce suit filed yesterday through Attorney Robert E. Abbott. Mrs. Zorb charges cruelty. She is the sister of Elsie Eckstrom, who recently made a sensational charge against Paul Getty.

She asserts that Dr. Zorb has a temper; that he seized her by the neck, threw her on the floor and held her until she called for help. Then, she declares, he punched her on the nose until it was black and blue.

The Zorbs were married in this city, April 30, 1917. It is stated in the complaint that Dr. Zorb left his wife May 30, last.

FOR FISH CANNERY SITE.

K. S. Chaney applied to the Harbor Commission yesterday for a lease upon a site in Los Angeles Harbor, the land to be used for a fish cannery. The applicant wants the site for thirty years.

Alien Enemies.

ROUND-TABLE PLOTTINGS HALTED IN COUNTY JAIL.

BECAUSE, it is asserted, alien enemies in the County Jail who have been allowed to eat together at the boarders' table" have thus had an opportunity to hatch plots against the government, this favor was abolished yesterday by order of Sheriff Cline, acting on a suggestion from the Federal authorities.

The "boarders' table" is a term applied to the special eating place of prisoners who have been able to pay 15 a week to the jailor for the special fare served there. Hereafter the prisoners will be fed at one table.

About twelve Federal prisoners will be affected by the order, among them being Robert Goldstein, who is under sentence to ten years at San Quentin for promoting the pro-German film, "The Spirit of '76." It is understood that some important information has escaped from the boarders' table. Its abolition is for the period of the war.

Notable Figures in Red Cross Work Put Ban on Hearst.

General officers and committee chairmen of the Wilshire Guild Red Cross Auxiliary.

Front row, left to right, Mrs. Walter T. Thompson, general chairman; Miss Emma Potter, chairman of needlework; Mrs. A. L. Smith, hospital garments; Mrs. E. C. Iddings, comfort kits; Mrs. Daniel Beecher, secretary; Miss Annie E. Irwin, treasurer. Back row, left to right, Mrs. Charles Short, blankets and comforts; Mrs. F. H. Whomes, refugee garments; Mrs. F. B. Preston, tray cloths and napkins; Mrs. F. S. Allen, salvage; Mrs. E. P. Tucker, surgical dressings; Mrs. R. Souder; Mrs. W. R. Bird, knitting chairman; Mrs. E. E. Moore, ambulance pajamas.

Another.

WILSHIRE RED CROSS AUXILIARY JOINS ANTI-HEARST MOVEMENT.

WILSHIRE guild auxiliary, one of the largest and most active in the city, composed largely of women residing in the Wilshire district and all of club and social prominence, yesterday joined the spreading anti-Hearst movement with the announcement that its members, by unanimous vote, jointly and severally, decline to have their activities exploited pictorially in the Los Angeles Examiner.

The auxiliary, which has over 400 members, meets at Wilshire Presbyterian Church, Third and Western avenue. Over 100 members were working there when an Examiner reported and photographer appeared and asked if the officers and members would pose for a photograph. Mrs. Walter T. Thompson of No. 119 South Ardmore street, chairman of the auxiliary, asked each of the officers and chairmen if they would grant the request of the Examiner. Each answered: "I don't want my picture in the Examiner." Mrs. Thompson said to the reporter and photographer, "You heard what the ladies say."

When the newspaper men had gone Mrs. Thompson returned to the workrooms and said to the members: "Do the members uphold the stand of your officers? Is it unanimous?" The members voted that it was unanimous and applauded.

The officers of the auxiliary are: Mrs. Thompson, chairman; Miss Annie Irwin, treasurer, and Mrs. Daniel Beecher, secretary. The chairmen are: Mrs. W. R. Bird, knitting; Miss Emma Potter, needlework; Mrs. A. L. Smith, hospital garments; Mrs. Charles Brown, aviation jackets; Mrs. F. B. Preston, tray cloths and napkins; Mrs. C. H. Elmendorf, in charge of monthly luncheons given the auxiliary by the church guild; Mrs. E. E. Moore, ambulance pajamas; Mrs. F. H. Whomes, refugee garments; Mrs. Charles R. Short, blankets and comforts; Mrs. E. C. Iddings, comfort kits; Mrs. F. S. Allen, salvage; Mrs. E. P. Tucker, surgical dressings.

On Tuesdays the workrooms at the church are filled all day with workers. Eleven sewing machines are busy. During the month of May this auxiliary turned over to the Red Cross 625 hospital garments and supplies, 106 knitted garments and 124 refugee garments. Materials for their making are purchased, and from time to time entertainments are held to raise funds for this purpose.

Tonight a country bazaar entertainment and dance will be given by the auxiliary at the lodgerooms of Wilshire Masonic lodge, Third and Western avenue, to raise funds for the purchase of materials. All of these entertainments have been very successful.

The auxiliary was organized May 24, 1917, with ten members. Today its membership of over 400 represents all parts of the city, there being lines of automobiles outside the church every Tuesday. Many of the members have husbands and sons in the service, several army officers' wives being included in the membership. Many of the members of the auxiliary be-

(Continued on Seventh Page.)

At Long Beach.

BOY KILLED, TWO BADLY HURT BY CAVING BLUFF.

ONE boy was killed and two others seriously injured at Long Beach yesterday afternoon when a portion of the sixty-foot bluff at the foot of Second place on the beach caved in, releasing about twenty-five tons of earth.

George Banfield, 10 years old, son of Mr. and Mrs. Eli Banfield of No. 32 Marietta place, Long Beach, was dug out from beneath the avalanche by firemen and policemen, but was found to be dead upon reaching the Seaside Hospital. His brother, Tom, 12 years old, suffered a broken right ankle and George Morrow, 10 years old, son of Mr. and Mrs. S. B. Morrow of No. 72 Atlantic avenue, sustained a broken right thigh in two places and a crushed left ankle. He may also be suffering from internal injuries. Tom Banfield and George Morrow, who were also rushed to the Seaside Hospital, are expected to recover. Dr. A. C. Sellery and City Health Officer, Dr. Ralph Taylor the attending physicians, announced last night. Gordon Booth, 8 years old, of No. 1019 East Ocean avenue, who was at play with the other boys, when the bluff gave way, escaped.

The four boys had just deserted a deep tunnel they had bored into the bluff and were playing on the sand, when the accident occurred. A minute sooner and the accident might have resulted in a quadruple tragedy. The tunnel dug by the boys, it is believed, weakened the bluff and precipitated the landslide that followed. A stairway leading to Ocean avenue, from the beach below, was demolished by the loosened tons of hard earth, but there happened to be no one on it at the time.

Mrs. Ben Livingston.

DRAFT CASE FUGITIVE'S WIFE SUES FOR SUPPORT.

A NEW angle to the slacker case of the Livingston family is given by a separate maintenance suit filed yesterday by Florence Spear Livingston against Ben and Clara Livingston, the latter his sister. The Livingstons were married on March 28, 1915, and have a son, Stanley. Mrs. Livingston alleges in her complaint that her husband was qualified for military service. He was formerly a shoe merchant of this city.

Prior to March 7, last, she asserts, the defendants concocted a scheme whereby Mr. Livingston could evade military duty and also desert his wife and child. Further, it is charged that the scheme embraced an alleged attempt on the part of the defendants to defraud the wife of the community property.

It is alleged that on March 7, last, Mr. Livingston conveyed to his sisters, Clara and Elsie Livingston, real property without consideration and without Mrs. Livington's knowledge or consent. The intent was, it is declared, to defraud Mrs. Livingston and to aid Mr. Livingston to flee to parts unknown to escape the obligation of supporting his wife and child.

It is asserted that he left the United States and is a fugitive from justice. For months past, it is said, Mr. Livingston failed to contribute to the support of his family. Mrs. Livingston, who is represented by Attorney Oscar Lawler, asks $150 a month support.

Just where Mrs. Livingston hopes to be able to collect the money, if her plea is granted, was not indicated yesterday. Livingston is supposed to be, with other members of the family, in Salvador, where he is said to have fled after being indicted for concealing from the government the whereabouts of his brother, Robert Searle Livingston, accused of attempt to evade the draft, and of his mother and father. Livingston's bond of $10,000 was ordered forfeited by Federal Judge Trippet on Wednesday.

ASK BIDS ON FOOD.

White corn flour, yellow corn flour, oatmeal flour and rice flour is wanted by the government, and bids on these commodities are asked through the Merchants' and Manufacturers' Association, No. 328 Wilcox Building. Bids will be opened in the 21st inst.

Bought in Germany.

HER IRON CROSS JUST SOUVENIR.

Mrs. Kennedy's Possession is Explained by Husband.

Alleged Anti-Draft Plotter Called Megalomaniac.

Oculists Say Howenstine's Glasses Were Proper.

The question of the insanity of Mrs. Idell Kennedy was again the principal topic between opposing counsel at the draft conspiracy trial before Federal Judge Bledsoe yesterday.

A flurry of excitement ran through the crowded courtroom when Government Counsel Lawson placed in evidence a seal ring belonging to Mrs. Kennedy, ornamented with the imperial arms of Prussia and a replica of the Iron Cross. Other pieces of jewelry brought back from Germany by Mrs. Kennedy were marked as exhibits.

The government's case received a jolt, however, when two oculists appointed by Judge Bledsoe to examine glasses prescribed for Chester L. North and Clarence Parker by Dr. Frank T. Howenstine one of the defendants, reported that the glasses had been properly prescribed. The oculists were Dr. Lewis S. Thorp and Dr. A. L. Kelsey.

COURT AND ATTORNEY.

The late afternoon session was marked by a tilt between Judge Bledsoe and Defense Attorney Le Compte Davis in which the attorney accused the court of "possessing an opinion" in the court's examination of Franklin H. Kennedy, husband of the defendant. The court had taken a hand in questioning the witness with regard to the so-called insanity of Mrs. Kennedy.

In overruling the attorney, the court held it was his duty to arrive at the facts in the case for the benefit of both sides.

Judge Bledsoe asked Mr. Kennedy, who was on the stand practically the entire day, whether in his opinion Mrs. Kennedy was sane or insane. His reply was that she was abnormal, qualifying his answer by adding that she had had periodic attacks of insanity during the past twenty or twenty-five years.

Referring to the seal ring Mr. Kennedy said that his wife had purchased that, together with other mementoes, in Germany "just like any other American tourist."

"If it were pretty, Mrs. Kennedy would have had no hesitancy in purchasing a piece of the Kaiser's crown," he said.

Mrs. Kennedy, he continued, had a great ambition to associate with royalty and rich people. She had a remarkable estimation of her ability, her beauty, her youth, charms and superiority over other persons. In

(Continued on Seventh Page.)

FRANK J. HART SOUTHERN CALIFORNIA MUSIC COMPANY

332-334 SOUTH BROADWAY, LOS ANGELES.

THE AMPICO

may be obtained in the greatest of all piano-fortes —the world-renowned

Chickering piano

The musical superiority of the Chickering Piano, combined with the scientific perfection of the Ampico, has given the world an instrument of wonderful beauty and capability. For not only do you have the Ampico to play the interpretation of the world's great pianists, but the piano proper is unimpaired for hand playing.

The Ampico is installed in the Chickering Grand and Upright styles.

We invite your inspection of our complete line. Come in and hear this musical masterpiece.

Easy Terms Arranged

Liberal allowance for your used Piano.

"Los Angeles' One-Price Piano Store"

"Home Office."

INSURANCE MEN CONVENE HERE.

Three Hundred and Thirty-six at Opening Session.

Pacific Mutual Company is Host to Visitors.

Injured in Yosemite Accident are All Recovering.

With 336 delegates present, the annual convention of the general agents of the Pacific Mutual Life Insurance Company was opened here yesterday, with a luncheon at the Clark. A. G. Hann of Los Angeles talked on the permanent total disability feature of life insurance, and supplementary remarks were made by Uall B. Johnson, vice-president of the company.

Today the Big Tree Club, composed of agents who have written $100,000 or more in policies during the year, will go into session in Choral Hall, Temple Auditorium, at 9 o'clock. Dr. J. B. Wachtel of Oklahoma City, president of the club, will occupy the chair. C. H. Hamilton of Louisville, Ky., who was injured in an automobile accident in Yosemite Valley Wednesday, will deliver an address if he is able to be present. C. L. D. Moore, secretary of the company, will also be on the programme.

The delegates will have luncheon at the Alexandria at noon today, and their wives will take luncheon at the California Club. At 4:30 o'clock this afternoon all of the visitors will enjoy an automobile trip to points of interest in and around Los Angeles.

Danford M. Baker will speak at the closing session tomorrow afternoon. At noon the company will serve the dagelates and their ladies a luncheon in the cafeteria of its building, where all employees are given free luncheons every noon. Tomorrow night the delegates will enjoy the closing banquet at the Hotel Virginia, Long Beach.

The thirteen delegates to the convention who were injured near El Portal, Wednesday forenoon, when a sightseeing auto in which the visitors were touring the park, tumbled over an embankment and fell thirty feet, were brought here on the convention train early yesterday morning.

Only three members of the party had to be taken to the hospital. Mrs. C. H. Hamilton of Louisville, Ky., was taken to the Pacific Hospital, while Mrs. J. C. Murphy of Fort Madison, Iowa, and R. W. Hamilton of Kansas City, were taken to the California Hospital. Dr. W. W. Beckett, medical director for the company, who is attending the injured, says their recovery is only a matter of a few days.

HERE ARE FAIR FOOD PRICES.

Quotations Show What You Should Pay Today for Things to Eat.

The following official quotations on foodstuffs, fixed by the Los Angeles Fair Price Committee of the Food Administration as neither a minimum nor a maximum, but as constituting a fair price for the commodities named, are now in effect:

Potatoes—Fancy locals, 100 pounds, wholesale, $1.65-$1.75; retail, 2-2½ cents per pound; fancy Idaho, wholesale, $1.65-$1.75; retail, 2-2½ cents per pound; fancy Highlands, 100 pounds, wholesale, $1.65-$1.75; retail, 2½ cents per pound.

Onions—Fancy Browns, 100 pounds, wholesale, $1.90-$2.00; retail, 2¼-2½ cents per pound.

Flour—First, family, 24½ pounds, wholesale, $1.40; retail, $1.55.

Corn meal—10 pounds, yellow, wholesale, 56 cents; retail, 66 cents; white, wholesale, 61 cents; retail, 72 cents.

Sugar—Granulated, 100-pound sack, wholesale, $7.65; retail, 8 pounds, 43 cents.

Bread—24 ounces, wholesale, 12 cents; retail, 14 cents; 16 ounces, wholesale, 8 cents; retail, 10 cents.

Milk—Wholesale, 12 cents per quart, 6 cents per pint; retail, 13 cents per quart, 7 cents per pint.

Butter—Creamery, extra, 1-pound carton, wholesale, 44-45 cents; retail, 49-50 cents.

Oleomargarine—Best grades, per pound, wholesale, 31-32½ cents, retail, 34-36 cents.

Eggs—Extra selected, dozen, wholesale, 40-41 cents; retail, 43-46 cents; selected, dozen, wholesale, 39-40 cents; retail, 43-44 cents.

DIES IN EAST.

Mrs. Stephen G. Long, wife of the United States Commissioner of Long Beach, received notice yesterday of the death in St. Louis of her brother, W. F. Obear, former vice-president of the Obear, Nestor Glass Company of East St. Louis. He was a son of Mrs. Eliza N. Obear, who formerly resided in Los Angeles.

GETS DAMAGES FOR DEATH.

Judge Weller yesterday entered judgment in favor of Hattie A. Simmons, a widow, for $3000 against Henry H. Stephens and Carl E. Stephens, owner of an automobile stage line, for the death of her husband, Frank E. Simmons. He was struck by an auto stage at Seventh and Ceres avenue, January 4, last.

FER-MIL-LAC
(Cultured Milk)

Makes babies husky

GOOD for them—makes hearty flesh—prevents sickness. Tastes good—so cool, delicious and wholesome—and absolutely harmless. Easy to digest.

FER-MIL-LAC clears mental vision, makes nerve, muscle—kills bad germs.

Drink to your health.

Delivered daily—pints 7c. Keep it cold.

5¢ a glass at Soda Fountains and Restaurants

Los Angeles Creamery Co.
Phones: 10753 — Main 7724

Rengo Belt
Reducing
Corsets
Are Economical

No reducing corsets are so truly economical, so long-lived or so satisfying as these extra-strong garments.

The Rengo Belt feature of tailoring has become famous among medium and stout women, because it solves the problem of retaining shapeliness where the greatest strain comes over the abdomen and hips. Note the exclusive method of boning this portion of the garment, then wear one Rengo Belt model—you will find your first supreme corset satisfaction.

Models for every figure—some with elastic webbing for greater freedom—all with *double* watch spring boning.

Newcomb's CORSET SHOP
336-340 Broadway

Only Solution.

RAISE IN MILK PRICE PLANNED.

Producers Tell Distributors of Proposed Increase.

Strong Opposition from the Public is Expected.

New Sugar Rules Cut Sales to All Consumers.

The attention of Louis M. Cole, City Food Administrator, was yesterday called to the fact that the milk producers of this district have served notice on the milk distributors of Los Angeles, that, beginning June 15, the wholesale price of milk will be advanced from $2.20 per 100 pounds to $4 per 100 pounds.

This action is said by the producers to be the only solution to save them from the necessity of killing their stock and selling it for beef. At the same time the producers show figures which prove that the milk distributors in Los Angeles are now making a greater profit on each quart of milk, since the price has been reduced from 14 cents to 13 cents, than before.

In backing up this statement, the milk producers give the following figures: One hundred pounds of milk is equal to ninety-six quarts. At the old price of 14 per 100 pounds, the cost of milk delivered to the distributors in Los Angeles was 3 1-3 cents a quart. The price to the consumer was 14 cents a quart, or a gross profit to the distributor of 6 2-3 cents. When the Los Angeles Fair Price Committee recommended that a reduction be made to the consumer, the distributor forced the producer to cut his wholesale price from $4 to $2.20 per 100 pounds. At this figure it gives to the distributor an even greater profit. The distributor now pays 6 2-3 cents a quart and sells it for 13 cents, receiving a profit of 6 1-3 cents a quart, or 1 1-3 cents more than the old price of 14 cents per quart.

TO BE OPPOSED.

While nothing definite is known yet as to what action the milk distributors will take in the matter, it is believed that any effort on their part to raise the price of milk to the consumer will receive strong opposition from both city officials and the consuming public.

At a meeting of the Los Angeles bakers' jury yesterday, in the offices of the Food Administration, to try a case of alleged violation of the rule regarding the amount of wheat flour substitute which must be in commercial bread, a verdict of not guilty was returned. Insufficient evidence was produced for a conviction.

Mr. Cole announced yesterday that the rule which has been in effect in this city for the last three months, regarding the non-advertisement of wheat products, has been adopted by the State Food Administration.

This afternoon the first meeting of the Los Angeles restaurant jury will be held in the offices of the Food Administration, No. 818 I. N. Van Nuys Bldg. Five cases will be tried. There will be another meeting of the bakers' jury next Tuesday afternoon, when another baker will be tried for not placing sufficient wheat flour substitutes in his commercial bread.

The fair price committee yesterday announced a slight advance in all grades of potatoes, butter and eggs. Oleomargarine was reduced 1 cent a pound.

NEW SUGAR RULES.

A telegram from Herbert Hoover, relative to sales of sugar, was transmitted to this city yesterday by State Food Commissioner Merritt at San Francisco. Mr. Hoover wired that, effective immediately, sales of sugar to town or city consumers for domestic use must be confined to two pounds and sales to rural consumers to five pounds. The telegram continues:

"Despite the acute sugar situation, it is not desirable to cut off the use of sugar for home canning or preserving, and you may, therefore, continue to sell sugar for this purpose up to twenty-five-pound lots at one time, provided you take the signed statement of the housewife in the form now established. Sales of sugar to boarding-houses and camps, mines and ranches remote or difficult of access must be confined strictly to a basis of three pounds per person per month, and the quantity delivered at any one time must be no greater than the amount required for a period of ten days. For example, sales to a boarding-house serving ten people (thirty meals a day) must not exceed ten pounds at one time, and must not be made oftener than three times per month. In the case of inaccessible ranches, the same basis rules. For example, if trips are made every two weeks, then one and one-half pounds per person may be sold."

WAR FUND CARNIVAL.

Former Students of Los Angeles High School Now Professionals. Help Alma Mater.

With many alumni in attendance, a film carnival for the purpose of securing funds for French war orphans was given at the Los Angeles High School last night at 8 o'clock by film stars who formerly attended the institution.

Monroe Salisbury spoke on the motion-picture industry, and answered a number of questions propounded; Carmel Myers and her brother, Zion Myers, presented a sketch; Louise Fazenda showed a ten-minute reel of films, interspersing the exhibition with acting; Marjorie Prevost presented a monologue and an extensive musical programme was presented by Harry Williams, the noted song writer; Alga North, pianiste; Ida Selby and Grace James.

DIVORCES FIGHTING SPOUSE.

According to Mrs. Marie Vivian McLean, in divorce proceedings before Judge Avery yesterday, her husband, Thomas K. McLean, seemed to take pleasure in striking her, though a redeeming feature was that he felt remorse afterwards. It also appeared that when her brother interfered on one occasion, Mr. McLean knocked him through a plate glass window. The decree was granted.

STRINGS OF PEARLS

The imitation pearls, with clasps of gold are priced from $6.50 to $50.00, in complete strings. Others with platinum clasps, diamond set are priced from $72.50 to $200.00. Strings of real pearls from $350.00 to $10,000.00.

FEAGANS & CO.
Gems, Jewels, Watches, Clocks, Silver, Stationery
218 WEST FIFTH ST. Alexandria Hotel Bldg.

RED CROSS AFFAIRS

By B'nai B'rith.

An entertainment is to be given by the B'nai B'rith Lodge and the Ladies' Auxiliary in Shrine Auditorium next Tuesday night, to raise funds for a Red Cross ambulance. In connection with this affair the following acrostic verses have been written by Rabbi Isidore Myers:

Sumoned are all,
Hear ye the call?
Respond, enthuse,
Importuned Jews!
None dare now shirk
Effort and work.

A mighty debt
Urges you yet.
Do now all good
In gratitude.
To U. S. A.
Of yesterday!
Reaped here have ye
In liberty
Unnumbered cheers
Many blest years.

True loyalty
Used o'er to be
Essential part
Swaying your heart.
Do show, as planned,
American land
Your faith's command!

Notions of right,
Ideals' might,
Gave Israel light.
He, he first saw
Truth, love and law.

Justice creates
United States,
Nations to see
Equality.

Embrace the chance
In aiding France!
Give more, spend less!
Help pain, distress!
Tis gain, not loss;
Equip Red Cross!
Enhance, advance
New ambulance,
To save and free
Humanity!

The War at Home

Collector of Customs Elliott received information from Calexico yesterday that E. K. Brooks had been arrested there and charged with violation of the Espionage Act.

According to W. B. Evans, deputy collector of customs, who made the arrest, Brooks was hit on the head with a glass by an Italian, named Consels after Brooks had approached his store, before which an American flag was flying, and spoke abusively of the flag.

After he was struck by the Italian Brooks attempted to escape. He was overhauled by a night watchman and turned over to the customs officer. Brooks will be arraigned before the United States Commissioner at El Centro.

MOTHERS TO BE

Should Read Mrs. Monyhan's Letter Published by Her Permission.

Mitchell, Ind.—"Lydia E. Pinkham's Vegetable Compound helped me so much during the time I was looking forward to the coming of my little one that I am recommending it to other expectant mothers. Before taking it, some days I suffered with neuralgia so badly that I thought I could not live, but after taking three bottles of Lydia E. Pinkham's Vegetable Compound I was entirely relieved of neuralgia, I had gained in strength and was able to go around and do all my housework. My baby when seven months old weighed 19 pounds and I feel better than I have for a long time. I never had any medicine do me so much good."—Mrs. PEARL MONYHAN, Mitchell, Ind.

Good health during maternity is a most important factor to both mother and child, and many letters have been received by the Lydia E. Pinkham Medicine Co., Lynn, Mass., telling of health restored during this trying period by the use of Lydia E. Pinkham's Vegetable Compound.

"Bear" In Mind
CERVA
The World's Best Beverage

Everybody likes CERVA
Its taste of hops is so delicious.
Its action upon digestion is so helpful.
Its purity makes it so wholesome.
It looks so good in the glass—bubbling, foaming, sparkling.
And it is non-intoxicating.
Try it today. See how satisfying it is.
At grocers', at druggists', etc.—in fact at all places where good drinks are sold.

LEMP Manufacturers ST. LOUIS

Forty United Profit Sharing Coupons (2-coupons each denomination 20) packed in every case. Exchangeable for valuable premiums.

Los Angeles Ice & Cold Storage Co.
Distributors for Southern California.
Automatic 1005
Main, Main 888.

MURAD
THE TURKISH CIGARETTE

Ask Aunt Susan to send a carton of Murad.

When I'm smoking Murad, the bursting shells don't "burst" so loud.
Sandy.

18 Cents

Anargyros Makers of the Highest Grade Turkish and Egyptian Cigarettes in the World

Life's Gentl

SOCIETY.

BY VIRGINIA WOODS.

Wedding Date Named.

Miss Florence Wilson and Flying Cadet A. McDowell have set next Wednesday evening for their marriage, which will take place at 8:30 o'clock in St. John's Episcopal Church. It will be a military rainbow ceremony, and, interspersed among the flowers in all the pastel shades which are to be used in the decorations as decorations, will be clusters of American flags. Miss Wilson, who is a daughter of Mrs. Thorn Wilson of No. 517 South Lucerne avenue, will wear an elaborate gown designed in embroidered white Duchesse satin, and over her veil of tulle she will wear a precious old embroidery, the two caught in her dark hair with a wreath of orange blossoms and falling to the bottom of her hand embroidered court train. Her banquet bouquet of Bride roses and lilies of the valley.

Miss Clara Wilson, who will serve as her sister's maid of honor will wear a frock of pale canary organdie over silk. Roy Black, matron of honor, will be in pale blue organdie. Miss Dwight Holmes and Miss Dorothy Gill, the bridesmaids, will be dressed in pink and lavender organdie, respectively. Little Misses Jessie Prewett and Doris Wilson in pink organdies with butterfly caps, carrying baskets of variegated blossoms will be flower girls, and Miss Margaret Salinas will sing. Flying Cadet Christian Bacon will be best man. The ushers will be all flying cadets, most of whom, like the bridegroom-elect, are to receive commissions as lieutenants on Saturday. Rev. John Thomas will read the service and after a reception at the residence of the bride-to-be's mother will follow. The announcement of the engagement in The Times, Miss Wilson has been feted every day. Yesterday she was honor guest at a luncheon at the Hotel Alexandria given by Mrs. Dwight Holmes and Mrs. [illegible] Dent were hostesses. Among the guests were Miss Wilson, Miss Clara Wilson, Mrs. L. W. [illegible], Mrs. Warren Brower, Mrs. Ernest [illegible], Salinas, Mrs. R. K. McLain, Mrs. Elmer Black, and the evening entertained and at a [illegible] rosco.

For Col. a

To compliment Milne, a dinner of the Indiana society of [illegible] Mrs. Milne, Mrs. Ward Spinning dinner of [illegible] in the palm land. Covers Mrs. Milne, Donnell, Mrs. and Mrs. Ross, Miss [illegible] and Judge and Mrs. Mu[illegible] Lake City.

For Capt. a

Capt. and Naval Reserve bor will be Mrs. Michael entertain a game Monday between the picked te[illegible] Mr. and Mrs. as their hono[illegible] Poundstone, will have a Charley Cha[illegible] banks will as[illegible] of the event rade and the MacArthur a[illegible] rish music. is secretary

By Mrs. War

In compli[illegible] E. B. Weirick Thursday for [illegible] will entertain

By Mrs. Cock

Mrs. James

Theaters — Amusements — Entertainments

CLUNE'S AUDITORIUM—
MACIST
(The Giant Slave in Cabiria)
IN
"The Warr
THRILLING AND AMUSING COMEDY WITH [illegible] IN THE ALPS.
ADDED ATTRACTIONS:
Matt Keefe, World Famo[illegible]
Howard Enstedt, Boy [illegible]
The World's Greatest Copper Mine, "The Inspira[illegible] Discovery at La Brea Pits of Prehistoric A[illegible]
Special Reserved Matinee, 2:15; Price 25c; Nights, [illegible]

CLUNE'S BROADWAY THEATER
OPENING TODAY, J. Stuart Blackton presents Sir Gilbert [illegible]
"WILD YOU[illegible]
With LOUISE HUFF, Theodore Roberts, Jack Mulhall, Adele Farrington, and others.
A great story and an exceptional cast in the best photo[illegible] by Blackton series to date.
Shows—11:00, 12:30, 2:00, 3:30, 5:00, 6:30, 8:00 and 9:30.

GRAUMANS Broad
GRAUMANS
MILLION DOLLAR THEATRE
Grauman's Photoplay
Next Week: Douglas Fairbanks
Because Hayakawa is "The Bravest Way."
IN
"Say! Young Fellow"
As the dashing whirlwind reporter, he conquers and the girl.
Grauman's Symphony Orchestra
Seven Other Features.

ALLY'S Broadway Theater
NOW
AMBASSADOR GERA[illegible]
"My Four Ye[illegible]
in Germany
BE SURE TO SEE
PRICES 15-20-30

PANTAGES VAUDEVILLE
JUE QUAN TAI
Chinese Nightingale.
THE MEYAKOS
Musical Entertainers Extraordinary
"AN HEIR FO[illegible]
A Musical Whi[illegible]
ORBEN & DREW; [illegible]
VEDY; CHALMER & [illegible]
WM. S. HART IN "[illegible]
SHOWS AT 2:30,

MILLER'S—SPRING & MAIN AT NINTH
Shows, 12[illegible]
John Mason, Anna Luther, Leah Baird, Claire [illegible]
"MORAL SUICI[illegible]

ALHAMBRA—721 SOUTH HILL STREET
Shows, [illegible]
JEWEL CARMEN in "Confessio[illegible]
NEW WAR PICTURES AND MUTT AND

WASHINGTON PARK— Base Ba[illegible]
OAKLAND vs. VERN[illegible]
Every Day Except Monday.
Sunday morning game, Vernon Park, 10:30 [illegible]
First Three Rows in Grand Stand Reserved Seats

ORPHEUM— THE BEST OF VA[illegible]
THE NAUGHTY PRINCESS SHEEHAN & REGAY
Farcical Operetta
"Five Foot Fancies"
Classic Soprano COLE, RUSSELL & DAVIS BEN [illegible]
Orpheum Symphony Orchestra "Yeggs" Mirth
TOOMEY AND ANN NORMAN RUTH [illegible]
"You Know What I Mean" Pictorial and [illegible]

PHEUM— The Event of the Season
"GOOD BYE BROADWA[illegible]
The Speediest Revue in Vaudeville
20—Vaudeville Specialties—20

SYMPHONY— 412-414 S. Broadway
"LIFE OR HO[illegible]
A Sensational Melodrama of [illegible]
"ARE CROOKS DISHONEST?" Hard[illegible]
And the Latest Universal

Life's Gentler Side—Society, Music, Song and the Dance—At the Play-houses.

SOCIETY.

By VIRGINIA WOODS.

Date Named.

Florence Wilson and Flying Officer McDowell have set next Saturday evening for their marriage, which will take place at 8:30 o'clock at St. John's Episcopal church. It will be a military rainbow affair, and, interspersed with flowers in all the pastel shades which are to be used in the house decorations will be the Stars and Stripes of American flags. Miss Wilson is the only daughter of Mrs. Florence Wilson of No. 517 South Bonnie Brae, will wear an elaborate gown designed in embroidered white Duchesse satin, and the veil of tulle she will wear will be held in place by embroidery, the two ends of her dark hair with a wreath of blossoms and fall-ing from the bottom of her hand em-broidered court train. Her banquet bouquet will be white roses and lilies of the valley.

Miss Wilson, who will serve as her sister's maid of honor will wear a gown of pale canary organdie with a black, matron of honor in pale blue organdie. Miss Holmes and Miss Dor-othy Bridesmaids, will be gowned in pink and lavender or-gandies respectively. Little Misses Margaret and Doris Wilson in organdies with butterfly caps and baskets of vari-colored flowers will be flower girls, while Miss Margaret Salinas will sing. Lieutenant Cadet Christian Bacon will be best man. The ushers will be naval cadets, most of whom, midshipmen-elect, are to receive commissions as lieu-tenants Saturday. Rev. John Ellis will read the service and the ceremony at the residence of the bride's mother will follow. announcement of the en-gagement in The Times, Miss Wil-son's friend every day. Yes-terday she was honor guest at a at the Hotel Alexandria Dwight Holmes and Mrs. were hostesses. Among were Miss Wilson, Miss Clara Wilson, Mrs. T. C. Dorland, Mrs. L. W. Prewett, Mrs. S. Kinney, Mrs. Warren Wilson, Miss Beulah Brower, Miss Cora Boettcher, Mrs. Ernest Kinney, Miss Margaret Salinas, Mrs. George White, Mrs. R. H. McLain, Mrs. Douglas Wilson, Mrs. Elmer Wilson, Mrs. R. H. Mc-Lain, Mrs. Innis Kinney, Mrs. Roy Black, and Miss Dorothy Gill. In the evening, Mrs. Douglas Wilson entertained the same party at tea and at a theater party at the Mo-rosco.

For Col. and Mrs. Milne.

To compliment both Col. Wardlow Milne, a distinguished British officer of the India defense force and as-sociate of the late Gen. Maude, and Mrs. Milne, Judge and Mrs. William Ward Spinks of Pasadena, gave a dinner of more than usual interest in the palm room of the Hotel Mary-land. Covers were laid for Col. and Mrs. Milne, Mr. and Mrs. John Mac-donnell, Mr. and Mrs. Ray Marsh, Mr. and Mrs. H. Sargent, Miss Irene Ross, Miss Jean Ross, Mr. S. Oakes and Judge and Mrs. Spinks. Col. and Mrs. Milne leaves shortly for Salt Lake City.

For Capt. and Mrs. Cantrell.

Capt. and Mrs. Cantrell of the Naval Reserve Station at the har-bor will be complimented guests of Mrs. Michael J. Connell, who will entertain a box party at the ball game Monday at Washington Park, between the Sub Base ball team and the picked team of the Coast League. Mr. and Mrs. W. A. Graves will have as their honor guests Capt. and Mrs. Poundstone, and Mrs. Secondo Guasti will have a box for enlisted men. Charley Chaplin and Douglas Fair-banks will assist the ladies in charge of the event. There will be a pa-rade and the Submarine Base, Fort MacArthur and jazz bands will fur-nish music. Mrs. Samuel Storrow is secretary of the committee.

By Mrs. Ward.

In compliment to her sister, Mrs. E. B. Weirick, who is leaving next Thursday for Montana, Mrs. Maud Ward is planning an afternoon tea for next Wednesday at which she will entertain half a hundred guests.

By Mrs. Cocking.

Mrs. James M. Cocking, of No. 2426 South Figueroa street was hostess at a delightful luncheon at which covers marked places for Mrs. I. N. Van Nuys, Mrs. Ella Brooks Solano, Mrs. Stephen Hubbell, Mrs. J. Ross Clark, Mrs. E. P. Clark, Mrs. John Garner, Mrs. Walter Lindley, Mrs. E. D. Roberts and Mrs. C. C. Parker.

Wedding Anniversary.

In celebration of their twenty-third wedding anniversary, Mr. and Mrs. G. H. Gillens, of No. 944 West Twentieth street entertained 120 guests at a dancing party last even-ing. Because they believe no op-portunity should be lost in helping to win the war, it was also turned into a benefit for the Army and Navy League, Palestine Auxiliary of the Eastern Star. The decorations throughout the house were in the national colors, garlands of ferns and red carnations forming a canopy in the living-room, while in the dining-room, red, white and blue floral drapes massed with ferns formed a forest like setting. A feature of the festivities was an old fashioned quadrille. Mr. Charles Farwell Edson and Miss Ina Under-wood sang, and Miss Dorothy David-son gave several feature dances. As-sisting Mr. and Mrs. Gillons were: Mrs. Alice S. Prouse, Mrs. Martha Graves, Mrs. Mary Cook, Mrs. L. Arthur, Mrs. Sophie Burkhart and Miss Gura Gillons.

By Mrs. Montague.

As a courtesy to Miss Goldie Schneider, who is soon to become the bride of Philip Fessenden, Mrs. Horace Montague of Sierra Madre entertained at dinner and at a triple box party at the Burbank Theater last evening. Her guests were: Miss Schneider, Mrs. Ray Murray, Miss Florence Howard, Mr. L. Earl, Mr. and Mrs. Paul Huydenrich, Miss Aida Dougherty, Mrs. Robert Holmes, Mrs. H. Scott, Mrs. R. E. Doheny, Mr. John Luter, Mrs. Francis Adams and Miss Ella Eck-hart.

Personals.

Miss Frances Helen Blair has just returned from a year's sojourn in the Orient, where she has been visiting with her sister, Mrs. G. M. Jack-son. She is now at the beach home of her parents, Mr. and Mrs. E. S. Blair, of No. 28½ Sunset avenue, Venice. Mrs. Jackson ac-companied her to the United States, but remained in Seattle for a visit and will stop in San Francisco for a few days before her arrival with-in a week. The sisters were a year in Yokohoma, while Mrs. Jackson was two years in Shanghai, where Mr. Jackson is the representative of the Canadian Pacific Railway. Both Miss Blair and Mrs. Jackson toured Japan, Korea, China and the Philip-pines.

Mrs. W. A. Moses, Mrs. E. M. Coleman, Mrs. W. C. Brain and Miss Eleanor Moses have returned from a week's motor trip spent in Pine Hills, San Diego and at Camp Kearny.

Mrs. Walter V. Pomeroy and Mrs. J. Harry Tieter are in San Fran-cisco, where they will spend a month at the Palace Hotel.

Mr. and Mrs. Charles A. Patjee, of Hermosa Beach have leased their home there and will spend the summer in this city, where they have a large circle of friends. They expect to return to their beach home about the first of October.

Mrs. E. B. Weirick and her daugh-ter Josephine are planning to go to Montana for the summer. Mr. Weirick and Miss Maud Weirick will join them in july. The family will return in September and will then buy a home here, expecting to reside here permanently.

Miss Jeanette Session, a pupil of Mills College, is visiting her parents, Mr. and Mrs. Harry N. Sessions, at No. 2941 Kansas avenue.

BENEFIT CONCERT IN BLANCHARD HALL.

Saturday evening, June 15, at Blanchard Hall, a concert will be given under the auspices of the Po-lish Reconstruction Committee of this city, for the benefit of the suf-ferers of Poland. Jaroslaw de Zielin-ski has arranged a programme mostly devoted to Polish composers. Miss Hala Trotzka, a celebrated Po-lish dancer, will give dances of her original creation. It is earnestly hoped that the gallant citizens of Los Angeles will freely and liberally extend their sympathy and co-opera-tion to the cause of Poland, by at-tending this unique concert, which is to bring solace to many a sufferer of that country.

Mrs. Stuart Francis Cooper,

Formerly Miss Helen Huntsberger, whose marriage Wednesday evening at the home of her parents, Mr. and Mrs. George E. Huntsberger, was an event of the season.

WOMEN'S WORK, WOMEN'S CLUBS.

BY ALMA WHITAKER.

Friday Morning Club.

Estelle Heartt Dreyfus will give the programme at the Friday Morning Club this morning, under the general title of "Songs of Sentiment."

The luncheon speakers will be Lieut. B. Horsey, an American officer, who will make war talk, and Miss Irene Pasker, who will speak on the "Public Schools in England."

The children's extravaganza, "Poster Folk," will be repeated both afternoon and evening tomorrow at the Majestic Theater, under the auspices of the club. The previous performance netted $2000 for the Red Cross fund, so that a repetition of the pro-duction is entirely justified. Many im-provements have been effected by Mrs. Margaret Coffey, the stage di-rector.

Channel Club.

The Channel Club will hold its last meeting under the presidency of Mrs. Lillian Burkhardt Goldsmith in the Bracket auditorium tomorrow, con-cluding with luncheon. The pro-gramme promised includes quite a bevy of celebrities. Mme. Regina Sprotte will sing an aria from "The Prophet," and a new song by Gert-rude Ross, "God's Service Flag."

Luncheon will be served in the as-sembly tea rooms at 1 p.m., and dif-ferent hostesses will preside at the separate tables. All the proceeds from the luncheon tickets will go to war relief.

Million Club.

The Million Club is to have its Red Cross benefit at the Gamut Club this evening, for which such a gen-erous programme has been provided, including songs by Cordelia Jannaris, who is here for a brief visit from the East. After the performance, new officers for the year will be elected.

President's Council.

Mrs. Josiah Evans Cowles will be the special guest of honor at a presi-dent's council of the Federated Wom-en's Club at the Shakespeare Club House, Pasadena, next Monday. Mrs. Mattison B. Jones will preside. Res-ervation for luncheon will not be held later than today. Those eligible to make reservations are ex-members of State and district boards, present and new club presi-dents. Mrs. H. D. Goss, Glendale, dis-trict correspondence secretary, is in charge of the reservations.

WOMAN'S SYMPHONY ORCHESTRA TODAY.

This afternoon in Blanchard Hall, the Woman's Symphony Orchestra will give its third and farewell con-cert for the present season. This or-ganization is unique in the fact that its membership is all-American; the caonductor, Henry Schoenefeld, a native ob Wisconsin, has been a resi-dent of Los Angeles for many years. Many of his most successful compo-sitions have been written here, and now his only son, George Schoene-feld, is in the service.

The programme is an especially interesting and diversified one, open-ing with the "Overture to Hedre," Massenet; following with "Spring," Grieg; "Two Arabesques," Debussy, and ending with the Haydn Sym-phony in D.

Miss Mary Gowans, the well-known contralto, will be soloist.

THE STAGE WOMEN WILL GIVE BENEFIT.

It has just been officially an-nounced that on Thursday afternoon, June 20, the first monster benefit performance given by the Los An-geles branch of the Stage Women's War Relief will be given at the Mason Operahouse. The programme contains every star within a radius of fifty miles of Los Angeles, both from the speaking and moving-picture stages. Telegrams have been received from Miss Maude Adams from the north saying, "Count on me for anything," and from Wilton Lackaye, who will be the headliner at the Orpheum next week, saying, "Go the limit," also from Morris Meyerfield of the Orpheum, San Francisco, saying to count on any-thing he can do.

Seats for this monster performance will go on sale Monday morning, at 9 o'clock, at the Mason Operahouse, prices to suit every one—$1, $2 and $3.

FLASHES.

Here and There.

SHIPMAN ARRIVES.

SEEKS HAPPY COMBINATION OF BUSINESS AND JOY.

By Grace Kingsley.

Leaving his eastern office in the care of a subordinate, and caution-ing the office boy against playing marbles on his mahogony roll-top desk, Ernest Shipman, who, though enjoying the honor of being the husband of Nell Shipman, Vitagraph star, has consistently refused to join the Only Their Husbands Club, arrived in town yesterday from New York for the purpose of opening an exchange here, in connection with his metropolitan office, for the han-dling of special feature pictures which he is exploiting in the open market in co-operation with State right buyers. Also for the addi-tional and what is perhaps the more important purpose of taking a fish-ing trip to Catalina Island with his wife.

According to Mr. Shipman, the open market producers are multiply-ing at a rapid rate, and are meeting with great success. Among stars who have been won to the open market, Mr. Shipman announces that Walker Whiteside is to be ex-ploited in a seven-part Japanese secret story which is to be made in California, and which Mr. Shipman will handle. He also states that Lloyd Carleton and associates will be producing for the open market and are now in New York screen-ing their first product, which will be handled from the Shipman office. Others contributing to the Shipman prosperity are the Titan Photoplay Company of Spokane, which will contribute six pictures per year; the Vanco Films Company, for the ex-ploitation of the Bill Stinger poems, visualized in one-reel patriotic plays —which length of picture, by the way, Mr. Shipman declares is go-ing to be popular during the com-ing year; the Francis Ford Specials, the Shorty Hamilton series and the Josh Binney franchise; while special releases will be Nell Shipman's two recent pictures, "The Tiger of the Sea" and "The Coast Guard Patrol."

Mr. Shipman will return to New York via San Francisco, Seattle, Denver and Chicago, opening ex-changes in all important distributing centers. He reports unusual ac-tivity and a most encouraging out-look in the State rights field, and much optimism at New York head-quarters of producing companies.

"Things looked rather blue in January and February of this year, I must confess," declared Mr. Ship-man, "but by the beginning of March the producers had begun to cheer up and the outlook for the summer is great."

Nancy Fair with Shuberts.

Nancy Fair, former Morosco ingenue, isn't to go hungry or thirsty or without silk stockings and other necessities of life during the next three years, if the Shuberts, New York theatrical producers, can help it.

Word reaches this department from no less an authority than Miss Fair herself that she has just signed a three years' contract with the Shuberts, by which she is to receive $500 a week during the first year, $400 during the second year, and $600 the third year.

You Can Sing Too.

The management of Grauman's will remind you that it is Flag Day today. Moreover they will let you sing. The Symphony Orchestra will play "The Star Spangled Banner," while the audiences join heartily in the singing of the stirring air. Also the latest war songs will be played, the words being thrown on the screen in order that everybody in the audience may take part in sing-ing them.

Lackaye Visiting.

Wilton Lackaye, who will appear at the Orpheum next week, is tak-ing a week's vacation in this city. That is, he has his headquarters in this city, but golfing at the Beverley Hills Country Club claims him a part of the time, and he has done so much motoring about Southern Cali-fornia he declares he knows the ground so well that he could take the old place apart and put it together again.

Miss Bara's Generosity.

The sum of $1000 was contributed by Theda Bara, Fox star, to the hos-pital fund of the Motion Picture War Association, which held a meet-ing last Wednesday at the Fox studio, with Director Edwards pre-siding.

Mr. Edwards, as a director of the association, called the meeting to order at 4:30 o'clock in the after-noon, there being present 350 mem-bers of the Fox forces. Contributions toward the fund by which the as-sociation hopes to build two hos-pitals, one out here and one in France, were called for, and several hundred dollars were collected, Miss Bara leading with a $1000 donation.

Didn't Want to Hurt.

Floe Collins, who is playing a leading role in "Mary's Lamb" at the Burbank this week, had a lively ex-perience during her recent trip to Mexico.

"We were to play at Nacco," says Miss Collins, "and when we crossed the border out of Uncle Sam's land my heart began to sink. It didn't rise any when we got to town, for at Nacco there was the biggest and most unwashed crowd waiting that you ever saw. As we stepped off the train a lot of Mexicans grabbed us and began to harangue in Spanish. I thought, 'Here's where I show that an American girl is as good as three cinnamon-flavored Cholos,' so I put up a pretty good fight, and so did the rest. But they were ten to one and hustled us over to a building near by, where they stood us in line in a big room that was just full of instruments of torture.

"Of course we all thought our last hour had come, and some of the girls began to faint. Then a tall, good-looking Mexican came into the room and began to dribble a 5-and-10-cent variety of English and we found the joke was on us. We had run right into a smallpox quarantine and the only thing they wanted to do was to vaccinate us!"

Will be Great Show.

All arrangements have been com-pleted for the big military concert of the Twenty-seventh Coast Artil-lery Band, which will be given at Trinity Auditorium on Sunday aft-ernoon, and which will present some of the most famous artists of South-ern California, including the appear-ance of the celebrated young tenor, A. K. Lewis, who has enlisted in the artillery, but who will be released from his preliminary quarantine Sunday morning in order that he may appear at the concert.

The band will appear en masse, and the programme will be headed by Signor Florencio Constantino, who will sing some of the arias from "La Gioconda," while Mlle. Aida Borella, Gladys Wagner, Sybl Johnson, Harry D. Porter and other musi-cians will make notable contribu-tions.

Pleasant Memory Stuff.

Playing pieces for each other on the piano, drinking tea together, and otherwise renewing memories of old days, Tina Lerner, the Russian pianist appearing at the Orpheum this week, yesterday was hostess to Leopold Godowsky, one of the world's most famous pianists. Miss Lerner was at one time in Russia a pupil of Godowsky's, and he called at her hotel to congratulate her on the success of her vaudeville ven-ture.

Mrs. Farnum Returns.

Mrs. William Farnum, who went East for the purpose of bringing her little daughter home from the con-vent, is expected to return to this city early next week.

Fairbanks Gets Bumped.

Douglas Fairbanks's advice to swimmers is not to try stunts in a shallow pool. Early yesterday morn-ing at his new home in Beverly Hills, he made a running dive from a ten-foot-elevation into four feet of water. His head collided with the cement floor, causing an unpleasant bump. The family doctor was sum-moned and he sewed up the cut with four stitches. His mishap didn't keep him from the studio, however, where Director Allan Dwan and 400 people were waiting to shoot the African village scenes of "Bound in Morocco."

Novelty at Alhambra.

A novelty is to be introduced at the Alhambra, next week, when a whole vaudeville show will be flashed on the screen for the public's enter-tainment. The acts include Albers Polar Bears, Tetsuwari Japs, La Zelle Sisters, in a dance, a three-ring animal circus, and a glimpse of a modern cabaret.

N. B.—Please note that the audi-ence will not be required to hear the cabaret sing nor to smell the trained animals.

AT WESTLAKE SCHOOL.

Prizes are Awarded at Closing Exer-cises—Institution to be Enlarged.

The closing exercises of the West-lake School for Boys were held yes-terday at the school auditorium, No. 624 South Alvarado street. A short play was given by the pupils of the primary department, under the di-rection of Miss Verna Chezick.

The following prizes were given by Prof. George H. Gardner, the head master: First honor medal, Master Seward Burns; second honor medal, Master Douglass Hale; the Pythopks medal for excellence in mathematics, Master John Carl Bis-singer of Houston, Tex. The sum-mer school scholarship was awarded to Master Le Roy Wick, whose aver-age in studies was 92 per cent. for the term. Master Harry Huddel won the prize for attendance.

Plans for enlarging the school have been announced by Prof. Gard-ner, who spoke of the successful work and attendance of the school for the past year. The school will have a summer term during July and August.

ASK HARBOR HIGHWAY.

Southwestern Shipbuilding Officials Seek Transportation Facilities at Plant.

Officials of the Southwestern Shipbuilding Corporation yesterday urged the City Council immediately to build a highway from its plant on Terminal Island to the Harbor boulevard. The officials are Marco H. Hellman and W. F. Howard. They stated that the company pro-poses to build a road 4000 feet long in front of its property, but said it would not do much good unless the highway is extended.

The Council favors the project, but is not decided as to the route. That it will oppose the construction of a road that would throw the har-bor business to Long Beach, how-ever, is certain. It is expected that the various concerns that would be benefited by the road will contribute to the cost, which has been esti-mated at $127,000.

MANY WOULD ENLIST FOR AVIATION WORK.

Up to yesterday evening more than 200 men had applied for en-rollment in the ground section at the Riverside aviation school at the recruiting office, rooms 505 and 506 Tajo Building. Lieuts. C. L. Moody, S. S. McCahill and H. L. Parker are in charge.

Applications were received for stenographers, motor mechanics, aviation mechanics, all classes of skilled fabric workers, woodwork-ers and sailmakers. Of the latter ten were needed and no applications were received. The office will be open until 5 p.m. today.

Additional recruiting will be con-tinued Monday in the basement of the Riverside Courthouse. All ap-plicants will be notified of their status by Tuesday or Wednesday, it is announced.

CROSSING PERIL TO BE ENDED.

Ordinance for Improvment of Pyrites Street Adopted by Council.

The hazardous Mission road crossing will soon be elimi-nated, the Council yesterday having adopted the final ordi-nance for the improvement of Pyrites street. The project will cost $54,000, of which amount the city will pay half.

The Pacific Electric Rail-way has been considering the change of its right of way for several years, but action has been held up by various per-sons interested in real estate in that section of the city.

TWO :: STARS :: AMONG :: STARS.

They're Dancing on the Top o' the World.

De Ross Sisters, at Pantages

This week in a graceful act, one of the decided hits on an unusually en-tertaining bill.

SAWTELLE WILL HOLD THRIFT STAMP PARADE.

Sawtelle is preparing for a Thrift Stamp parade this afternoon. Ev-erybody is going to take part, and it promises to be "over the top" when subscriptions roll in. The Sol-diers' Home band, and the military band from Fort MacArthur will furnish the music; leading citizens, women and children and veterans from the Soldiers' Home will be in the parade.

The committee of arrangements includes Supervisor McClellan, C. S. Martin, F. J. Finch, W. H. Bowers, an officer from the Soldiers' Home, and others. The parade starts at 2 o'clock.

CRUSHED BY TRUCK.

While replacing a flat tire on the automobile stage he had just driven from Los Angeles to San Diego for the Pickwick Auto Stages, Samuel M. Davidson of No. 1201 East Forty-fifth, was crushed by a heavy truck, and died at St. Joseph's Hospital Monday afternoon.

He had lived here about fifteen years, and was a motorman on the Los Angeles Railway up to a year ago. He leaves a widow here, and a father and sister who will arrive from Kansas for the funeral services tomorrow afternoon at the chapel of Ivy Overholtzer. Burial will be at Evergreen Cemetery.

Theaters—Amusements—Entertainments

MASON OPERA HOUSE— Last Three Performances
Don't Miss the Last Musical Com-edy of the Season. Curtain, 8 p.m., Sat. Night Nights, 50c to $2. Matinee Saturday, 50c to $1.50.
The Comstock-Elliott Co. presents THE SMARTEST AND BRIGHTEST OF ALL MUSICAL COMEDIES
"OH, BOY"
WITH Joseph Santley
Next Monday—SEATS NOW—SIX NIGHTS
CHARLES FROHMAN Presents Mats. Wed. & Sat.
Maude Adams In a New Comedy by J. M. Barrie. A KISS FOR CINDERELLA
ALL PERFORMANCES: Prices—50c to $2.00.

KINEMA— Grand at 7th
Kinema
Mats. 15-20c; Loges 30c. Evenings, 15c-20c-30c; Loges, 50c. CONTINUOUS
Next Sunday "OLD WIVES FOR NEW" Takes the Four Walls Off Married Life
Elsie Ferguson In Thos's "A Doll's House" —and watch how 2 guns are handled by Fatty Arbuckle
KINGSLEY and orchestra
Pathe News.
Katzenjammer Kids Cartoon.
Mary Pickford's farewell play of the season—soon.

GARRICK— Broadway at Eighth
WM. S. HART AND ENID MARKEY IN "The Devil's Double"
COM. SUN. DAKOTA'S REVENGE Starring Bert Lytell

RIVIERA— Bdwy. Bet. 8th and 9th
"THE MAN HUNT"
The Story of a Modern Cave Woman. ETHEL CLAYTON
HIS NAMELESS DAUGHTER'S LOVE AFFAIR MADE HIM CONFESS!
See Thomas H. Ince's Merciless Attack on the Double Standard of Morality, Pro-duced With an All-Star Paramount Cast.
"THE GUILTY MAN" Coming Sunday

MOROSCO— World's Greatest Stock Company
MATINEE TOMORROW—FIRST TIME ANYWHERE
Oliver Morosco Presents the Biggest Romantic Comedy Success in Years.
"ONE OF US"
BY JACK LAIT Prices—Nights, 10c to 75c. Mats. 10c to 50c. Next Attraction—"Personality."

BURBANK Musical Comedy
If You Want to Laugh, See FERRIS HARTMAN in the Musical Riot of Mirth, MARY'S LAMB
Nightly at 8:30. Mats. Wed., Sat. & Sun. at 2:30. PRICES: 15c to 50c

PALACE 7th Between Hill & Bdwy.
MARGUERITE CLARK in "Rich Man, Poor Man."
CHARLIE CHAPLIN in "His Dare-devil Queen"
Christie Comedy, "HER SLUMBERING HERO."

QUINN'S RIALTO—
MAE MARSH in "The Woman" Beg Sun. My Own United States

THEATER DE LUXE— ALVARADO BET. 6TH & 7TH STS. OPPOSITE WESTLAKE PARK.
HENRY B. WALTHALL in "HOOPS OF STEEL"

Theaters—Amusements—Entertainments

AMBASSADOR GERARD'S "My Four Years in Germany" BE SURE TO SEE IT PRICES 15-20-30 cts.
Shows at 11 1:30 3:30 5:30 7:30 9:30

"AN HEIR FOR A NIGHT"
A Musical Whirly-Girly Show
ORREN & DREW; LA FRANCE & KEN-NEDY; CHALNER & DE ROSS SISTERS; WM. S. HART IN "FEARLESS EGAN." SHOWS AT 2:30, 7 AND 9 P. M.

"MORAL SUICIDE"
Shows, 11, 12:45, 2:30, 4:15, 6, 7:45 & 9:15. Prices, 15-20-30c
John Mason, Anna Luther, Leah Baird, Claire Whitney in

HIPPODROME— SPRING & MAIN AT NINTH
Shows, 11, 12:45, 2:30, 4:15, 6, 7:45 & 9:15. Prices, 15-20-30c
HIPPODROME VAUDEVILLE
WONG QUAN TAI The Nightingale. MEYAKOS Japanese Extraordinary

MASON— Opposite Hotel Alexandria
THE BEST OF VAUDEVILLE
PRINCESS WHITE SHEEHAN & REGAY TINA LERNER "Five Foot Fascies" Russian Pianiste
COLE, RUSSELL & DAVIS "Yeggs" BEN BEYER & AUGUSTA Mirth, Agility and Skill
Orchestra Pathe News Views
AND ANN NORMAN "Now What I Mean" RUTH ST. DENIS Pictorial and Dramatic Dances

ORPHEUM— 9th & S. Broadway
The Event of the Season "GOOD BYE BROADWAY" The Speediest Revue in Vaudeville
20—Vaudeville Specialties—20
ALL SEATS MATINEES 10 Cents EVES. 15c
"LIFE OR HONOR?"
A Sensational Melodrama of 1000 Thrills.
"ARE CROOKS DISHONEST?" Harold Lloyd Comedy.
And the Latest Universal Weekly.

"WILD YOUTH"
LOUISE HUFF, Theodore Roberts, Jack Mulhall, James Cruze, Adele Farrington, and others.
A story and an exceptional cast in the best picture of the Parker-Blackton series to date.
Shows, 11, 12:30, 2, 3:30, 5, 6:30, 8:00 and 9:30. Also Hearst-Pathe News.

GRAUMAN'S— Broadway at Third
MILLION DOLLAR THEATRE
CONTINUOUS Performance from 11:15 A. M. to 11:15 P. M. Matinee Every After-noon, Prices 15c & 25c. Evenings 15c, 25c, 35c
Grauman's Presents the Artcraft Photoplay.
Douglas Fairbanks IN "Say! Young Fellow"
As the dashing whirlwind reporter, he con-quers all and the girl.
Next Week: Sessue Hayakawa in "The Bravest Way."
Grauman's Symphony Orchestra
Seven Other Features.

HOTEL CARMEN— 121 SOUTH HILL STREET
Shows, 11, 12:30, 2, 3:30, 5, 6:15, 7:40, 9:15. 10-20-30c
"Confession" A Startling, Thrilling Mys-tery story.
NEW WAR PICTURES AND MUTT AND JEFF.

WASHINGTON PARK— Base Ball 2:30 P.M.
OAKLAND vs. VERNON
Every Day Except Monday.
Sunday morning game, Vernon Park, 10:30 a.m.
First Three Rows in Grand Stand Reserved Sundays.

Los Angeles Ice & Cold Storage Co.,
Distributors for Southern California.
Automatic 10065. Manual, Main 3191.
Murad, the "burst" so Sandy.

PUBLISHERS:
THE TIMES-MIRROR COMPANY.
OFFICERS:
HARRY CHANDLER, Pres. and Gen. Mgr.
MARIAN OTIS-CHANDLER, Vice-Pres. and Sec'y.
H. E. HUNTINGTON, Treasurer.
HARRY E. ANDREWS, Managing Editor.
Harry Chandler, Marian Otis-Chandler, H. E. Huntington, Maisel Otis-Booth, Harry E. Andrews, Directors.

Los Angeles Times

EVERY MORNING IN THE YEAR.
Daily and Sunday and the Los Angeles Times Illustrated Magazine. Yearly, $9.00; Monthly, 75 Cents; Postpaid.
DAILY FOUNDED DEC. 4, 1881—37TH YEAR.
Member, Class A, of the Associated Press. Leased wire mileage covered: Day, 24,026; Night, 25,892; words transmitted, 60,000,000, but including specials.

OFFICE:
New Times Building, First and Broadway.
Branch Office No. 1—319 South Spring Street.
Washington Bureau, 215 Riggs Building.

LOS ANGELES (Loce Ahng-hayl-ais)

Entered as second class matter December 4, 1891, at the Postoffice at Los Angeles, Cal., under the Act of March 3, 1879.

MEMBER OF THE ASSOCIATED PRESS.
The Associated Press is exclusively entitled to the use for republication of all news credited to it or not otherwise credited in this paper and also the local news published herein.

BEING THE ICE MAN.

It is hard to show respect, let alone sympathy, for the thrifty person who sells ice at 60 cents a hundred and then short-weights his customers an average of 25 per cent. for "shrinkage." If on top of this a set of five-pound ice tongs is weighed in with every delivery it is about time someone rang up the Bureau of Corrections and Complaints or talked to Woodrow Wilson about it.

THE "LOYAL" A. F. OF L.

Another instance of the "patriotism" and "loyalty" with which the American Federation of Labor is assisting the government is indicated by the "necessity of having to call a strike of telegraphers" in these days when telegraph communications are essential to the security and activity of the country. True, the strike hasn't been called, but Gompers says that he will call it, if so and so, etc.

"STARVING" GERMAN CHILDREN.

Berlin papers are "admitting" that German children are starving. No doubt they are hungry, but we cannot believe that they are starving; for, if true, the Berlin papers would not be permitted to publish it. Why should the Kaiser, who has a censor camping at the top of every newspaper column, permit discouraging news to creep into the paper? And why let the report slip out of Germany and encourage the Allies? A nigger in the woodpile.

SENTENCE SUSPENDED.

A Venice woman, arrested at an early hour of the morning for driving an automobile while she was intoxicated, was sentenced to ninety days in jail—BUT, upon her attorney vouching for her promise never to touch liquor again, THE SENTENCE WAS SUSPENDED. However, she was made to pay a fine of $10—a terrible punishment! The accused did not appear personally in court because, according to her lawyer, she was so humiliated over having spent a few hours in jail that she was unable to leave her room. Was it indeed the time spent in jail or was it the knowledge of what she had done and her desire to escape the responsibility of it that humiliated her? In pleading for his client the attorney said that she was a highly-cultured woman, but "one of those who go wild when they take a drink." The evidence proved that she had taken several drinks, which naturally had the effect of turning her culture into kultur. A few days ago several persons were seriously injured when a woman, who was learning to drive, sent her machine crashing into a crowd at Fifth and Broadway. Between the sober novice and the intoxicated driver the latter is more to be dreaded and is least excusable, although neither has any more business on the crowded streets than has a wild beast or a madman.

BANISH INDUSTRIAL DESPOTISM.

From the skyscrapers which tower aloft in our business streets to the hairpins which hold in place the headgear of our girls; from the carpets woven on our looms to the thread which is the product of our spindles; from the nutritious grain to the golden orange; from the potato to the grape—all are the product of human labor. The ore rested for ages in the depths of the undiscovered mine, the giant tree tossed its emerald plumes aloft in the unsurveyed forest until the worker came attended by his slaves of steam and electricity—giants with sinews of steel and lives fed by the fire and the cataract. With alert brain guiding trained muscles and deft fingers, the laborer transforms nature's crude forms and forces into thousands of articles of use and beauty, which, but for his work, had been uncreated, unshaped and valueless to mankind.

Labor is the great force which moves society. It is the foundation upon which the splendid superstructure of American civilization is reared. It should be as free as the breezes which come and go and the white slavery that union-labor leaders would create should be swept away by public opinion even as the black slavery of fifty-five years ago was carried away from tornadoes of battle flame. If a man may not do what he will with his own brain and muscles, what matters it whether his right to earn his livelihood and enjoy the fruits of his own labor is taken from him by the whip of an overseer or the bludgeon of a picket? The owners of southern plantations in the middle of the last century were not more tyrannical than are the labor leaders of the trade unions and the I.W.W. today. The Legrees of the cotton and sugar plantations said to the black slaves, "Work here or the whip is ready for your backs." The walking delegates say to the white laborers in factories and forges, "Join this union and furnish money to maintain us in idleness and luxury or you and your wives and little ones shall go hungry and shelterless, for you shall not work except for employers of our selection, and for wages dictated by us. If you dare to disobey us you shall be outlawed and insulted and beaten."

Of old slavery was called by its defenders "a different industrial system." Yet it was slavery nevertheless. Latter-day industrial slavery is not called "industrial tyranny," but a "closed-shop, union-labor policy;" yet it is slavery nevertheless, and it pursues its wicked purpose by beating laborers and dynamiting the property of employers.

FICKERT'S STRONG DECLARATION.

Charles M. Fickert, San Francisco's militant District Attorney, has made a formal announcement of his candidacy for the Republican nomination for Governor of California. The fearful and wonderful direct primary law does not permit a political party to formulate a platform until the nominations have been made at the State primary; and the platform is then written by the candidates. Such is the system devised by the old State machine to enable a candidate to be all things to all men until he has the nomination safely won. Mr. Fickert is too square a fighter, however, to do politics in that way. The announcement of his candidacy is accompanied by a platform in which he sets forth clearly and without evasion the policies by which he would guide his administration. There is a blemish on Mr. Fickert's political record which The Times refuses to overlook or to conceal—we refer to his nomination on a labor-union ticket for District Attorney of San Francisco. But with equal frankness we must avow that the platform which he has enunciated at the opening of his campaign sounds a dominating note of Americanism as opposed to anarchy and Bolshevism, of efficiency and economy in public office, of an invincible determination to protect the life, liberty and property of the citizen against open foes without and hidden foes within—in short, it is a platform that squares with the ideals of democracy and Christian citizenship for which the Allied democracies of the world are now fighting.

While enunciating fundamental truths Mr. Fickert raises them above the platitudes of other candidates by making a specific application of these truths to the government of California. The first plank of his platform is as follows:

> Our first duty to our country and ourselves is to win the great struggle in which we are engaged. To accomplish this we must root out the anarchists and the I.W.W.

Enlarging upon this theme Mr. Fickert says that "the Federal Department of Justice has in its possession letters written by members of the I.W.W. boasting that the wanton destruction of property in California in recent years by arson and sabotage has amounted to $5,000,000 annually. . . . California must not be permitted to become an asylum for anarchists and members of the I.W.W. . . . We must destroy the anarchists or the anarchists will destroy our nation. . . . Other candidates may tell you what they are going to do; but I acted when it was unpopular and hazardous to attack the well-organized anarchists who were most active in attempting to bring about the downfall of our government. Americanism or anarchy, that is the issue. My choice has been made. I am confident of yours."

Mr. Fickert lays the ax at the root of the tree of legalized graft and political corruption whose infected fruit leads to a waste yearly of at least $50,000,000 in State, county and municipal government in California. His plank on "Taxation" is an open challenge to the pay-roll pirates and other political camp followers who are fattening off the taxpayers of the State at the time when labor and private industry are making heroic sacrifices to keep the Federal war chest well filled. The plank in full is as follows:

> Budget estimates of the Federal government for the fiscal year ending July 1, 1919, total $24,000,000,000. About one-thirtieth of this amount, or $800,000,000, must be raised in California. In order that such an enormous sum may be withdrawn from the State without seriously crippling labor and industry it will be necessary not only to encourage production to the end that the greater part of this sum may be earned but to practice the most rigid economy in both public and private life. Whatever sacrifices we endure at home, our Liberty Army must not be stinted abroad. In this connection I desire to call attention to the appalling increase in the cost of government in California. The ratio of increase is more than twice that of our population. The State should set an example of retrenchment to the counties and the municipalities. In order that this may be effected I shall urge upon the Legislature the necessity of reducing the number of commissions by a process of elimination and consolidation and a reduction in the cost of operation on the few necessary commissions and departments until the per capita cost of State government in California (now the second highest in the United States) shall be reduced to the general average of that of other States.

Brave, true and needed words these—and this is the main issue, ladies and gentlemen!

Those who have followed the fight which The Times has been making relentlessly for many years for economy in government office—first against the old railroad machine and later against the pay-roll pirates—will understand readily why The Times should be warmly interested in the candidacy of a man who flings such fearless and aggressive defiance into the teeth of the intrenched politicians who have made a byword of good government in California. We regret that Gov. Stephens has not seen fit to take a similar stand. It would bring to him the overwhelming support of Southern and Central California and of Northern California outside the immediate strongholds of the State machine.

Compare the ringing declarations by Mr. Fickert with the utterances before a committee of the State Legislature by Francis J. Heney, who made formal announcement of his candidacy the same day as Mr. Fickert. Said Heney:

> The Constitution was a conspiracy of big business against the people. . . . The Constitution was framed in the dark and its authors were so afraid of publicity that what transpired they did not dare publish for fifty years. . . . I am sick and disgusted with this reverence for the fathers of the Constitution.

The Times takes the position that this year's campaign, both State and national, must be patriotic, and not political. The war in which we are engaged is a war of principle; the fundamentals on which society shall rest in the future are now being established. In the State, as well as in the nation, it must be a campaign of issues rather than of men. It is essential, however, not only that policies shall be fundamentally American, but that the men elected to office shall have the backbone and the proven initiative requisite to write their platforms upon the statute books of the State. The successful candidates must be neither demogogues nor weaklings, but stout-hearted, red-blooded Americans.

Vacation Plans.

CHATEAU THIERRY, A HISTORIC BATTLE GROUND.

For the past two weeks Chateau Thierry has been the town of first importance in the military reports of the Allies and Berlin. Only sixty-two miles from Paris, it marks the tip of the spear-head drive of the Hun toward that objective.

Chateau Thierry is a small town built on the bluffs of the Marne in what is the richest district of the Champagne. It is a considerable railroad center, lying about one-fourth of the distance from Paris to Nancy. Ten years ago it had a population of about seven thousand. Chateau Thierry is a pretty town with several historic ruins of interest, among them the castle of Thierry IV, built in the eighth century by Charles Martel, from which comes the name. There exist also two churches and several houses of the fifteenth and sixteenth centuries. Besides manufacturing mathematical and musical instruments Chateau Thierry is the center for the shipment of food products in the Champagne.

Long the battle ground of peoples, it has in itself some military advantage in height of ground and richness of locality. But its history depends upon its proximity to the heart of France on the one hand and its ready accessibility to northern and eastern invaders on the other. These factors have long combined to make it the turning point in protective warfare from defense to offense. Historically it is the turning point of the Hun in France.

On the fields of Chalons-sur-Marne, some miles east of Chateau Thierry, Attila and his Huns met defeat. There they were turned for the first time in their drive from Mongolia through Asia, the Iron Gates, and Eastern Europe. On the fields of Chalons-sur-Marne the legions of Gaul and Rome, of kings and emperor, combined to break the tide of barbaric ruin that threatened to destroy the civilized world. That was in 451 A.D. Between that time and the next great invasion of peoples calling themselves Huns, Chateau Thierry was lost and won many times by the French. It was captured by the English Henry V during the Hundred Years' War when the King sought to establish his claim to the French throne. Charles V invaded it in 1544. Less than fifty years later it was sacked by the Spanish, and in 1652 pillaged by the Fronde.

The second so-called Hun invasion of the Chateau Thierry region was met by Napoleon in 1814. Then, as now, the attack on France was from two points. Enemy forces moved along the Seine and Marne toward a single objective, Paris. Today they are again moving on the Marne, but the second point of attack is aimed at the coast of Flanders. Yet, together, they tend to form a crescent about Paris similar to that in 1814.

Just one hundred years before the great Marne offensive under Von Kluck in 1914 Napoleon defeated the combined Prusso-Russo forces at Chateau Thierry under Von Sacken. Up to that time Napoleon, like Joffre and Foch, had been on the defensive without opportunity to carry through any preconceived plan. His action had been largely determined by that of his enemies. Then, as now, they threatened Paris, but then, as now, the topographical objective was only secondary. The Prussian aim was the destruction of French military and civil resistance.

On February 12, 1814, Napoleon defeated the Prusso-Russo forces, and within four days broke the attacks of five generals and took 15,000 prisoners within the immediate Chateau Thierry region. The 1814 repulses from the Champagne live in history among the finest masterpieces of war.

One hundred years later immense forces were thrown southward on Paris. The French opposed them single-handed, moving back step by step to the Marne. There defense became offense and, in spite of the naked condition of France, Joffre finally turned Von Kluck only fifteen miles south of this point. There the Huns met defeat. Paris was saved, and the Allies given time to assemble those heroic forces which, through four years of fighting and tremendous reverses, have made an equal advance of the enemy impossible. Last year the Crown Prince threw some seventy-five divisions along the southern sector in vain.

The present drive in the Chateau Thierry region began the last of May, the town itself becoming the tip of the spear-head. There the English took the right flank, the French and the Americans the left.

On the eve of this last offensive Lloyd George said before Parliament: "For Germans, as well as for us, the next few weeks will be a race between Hindenburg and President Wilson." Three successive waves of picked troops, Prussians, Saxons and Bavarians, have failed before the little town. The Huns did reach the last of the four bridges across the Marne, but the United States Marines were in waiting to blow them up. Once more historic Chateau Thierry-sur-Marne has marked the turning of French resistance from defense to offense.

"POLITICS IS ADJOURNED."

The utter indifference of the people to the coming Congressional campaign becomes more noticeable as we near the time for the candidates to take the stump. The President struck the note that is in tune with popular feeling when he reminded Congress the other day that "politics is adjourned." Why has the Democratic National Committee failed to follow his example? The mails are daily burdened with the committee's propaganda, circulated in an effort to prove the President wrong by "reassembling" politics. The President and the politicians of his party appear to be working at cross purposes. They should get together and the politicians may well take the initiative.

Meantime, there is nothing to prevent the Republican and Democratic State chairmen of Massachusetts from calling their committees together and adopting resolutions reaffirming the assurance of the President that "politics is adjourned." A joint meeting of the two committees at Springfield and the conclusion of an agreement to call off the Congressional campaign in Massachusetts would, we believe, realize the general wish of the electorate of this commonwealth and set the example for New England. And for once the politicians hereabouts would be in step with the people!—[Boston Transcript.

A FIGHTING PARSON.

The Rev. E. C. Palmer, a Methodist Episcopal preacher of Norwood Park, Chicago, has resigned his pastorate, waived all exemptions, and is on his way to a training camp to serve in the army as a private soldier.

"The best way I can serve the Lord," he said, "is to help beat the Hun."

Which is the declaration of a religious principle worthy the prayerful consideration the "church militant" everywhere. Its a good time to sing the old Methodist hymn:

> Shall I be carried to the skies,
> On flowery beds of ease,
> While others fight to win the prize
> And sail through bloody seas?
> —[Kansas City Times.

FLAG OF OUR HEARTS.

BY CLARA J. DENTON.

Old Glory is well named because, although we are the youngest nation on this planet, our flag is really the oldest.

The flag of Great Britain in its present form was adopted in 1801, that of Spain in 1785, of France in 1794, of Portugal in 1830, of Italy in 1848, of the German Empire in 1871 and the Star Spangled Banner in June 14, 1777.

In the early days of the American Revolution the colonists carried flags of all sorts and kinds, the different sections often choosing their own flags. In 1775 the Continental Congress, as it was called, which met in Philadelphia, appointed a committee of three men, Franklin, Harrison and Lynch, to arrange a flag which the colonists could adopt as a whole. They decided to make the flag of thirteen stripes of red and white, because there were thirteen colonies united in the revolution. Although King George III had oppressed the colonies by unlawful taxation they had not outgrown their love for "Merrie England." So they kept the King's colors, red and white, and then placed in the corner what was known as "the union." This union was just what its name implies, the union of two standards; it was formed by a red cross on a white field, the St. George's cross of England, and a white saltier, or double stirrup, on a blue field, the St. Andrew's cross of Scotland. Here you will see we have our present national colors, red white and blue. This double design is now called the "Union Jack of Great Britain and her colonies." This union is very ancient; it was adopted by England in 1606. The real flag of the Empire of Great Britain is an immense red flag with the "Union Jack" in the corner. The adoption of the thirteen red and white stripes with the union in the corner shows very plainly that the colonists at that time had no thought of cutting loose from the mother country.

On January 2, 1776, six months before the Declaration of Independence, a flag of the design just described was raised at Summerville, Mass., and was given thirteen salutes from the guns and thirteen cheers from the people.

But during the following months the opinions of the colonists changed greatly, the result being the momentous Declaration of Independence. After this epoch-making event Congress saw the absurdity of flaunting a flag on which the "union" was conspicuously emblazoned, but it was not until June 14, 1777, that the following resolution was adopted:

"Resolved, That the flag of the United States be thirteen stripes, alternate red and white, that the union be thirteen stars, white in a blue field, representing a new constellation."

It is amusing to remember that a German artist, living in Philadelphia, named Emanuel Leutze, painted that great picture, "Washington Crossing the Delaware," and introduced therein the present American flag, when, as a fact of history, Washington took his famous trip several months before the white stars on a blue field had been thought of by the Continental Congress.

After the passage of the foregoing resolution by Congress George Washington went to Betsy Ross, a clever seamstress, who had been given the honor of embroidering the ruffles on the general's shirt bosom and who lived at 259 Arch street, Philadelphia. The story goes that Gen. Washington gave Mrs. Ross as a model for the new flag a six-pointed star and that she demurred against this pattern, saying that England used the six-pointed star, while all other nations used the five-pointed star, and it was better for a new country to be with the majority.

To this the general objected that he could not cut a five-pointed star. Betsy then folded a piece of paper into a certain shape and with one clip of the scissors cut the five-pointed star.* The general promptly accepted her suggestion and gave her the commission for making the new flag. It is interesting to note that the five-pointed star is now in universal use.

The name "Old Glory" was first given to the American flag in 1831 by William Davis, a sailing captain, living in Salem, Mass., who died in 1886. The name, however, was not universally accepted until after the Civil War. Since then the flag has taken on a new significance, and today, to the South as well as to the North, it has become truly "Old Glory."

The present war is introducing the beautiful and beloved emblem to far-off lands, and there is no doubt that the reverence for it must soon become universal. With this aim in view citizens of the United States and every boy and girl therein should endeavor so to live that no act of theirs will bring contempt on "Old Glory."

OUR HOPE.

The Stars and Stripes are waving high,
From sea to sea they cheer the eye,
Though vast the land they wave above,
All hearts they hold in loyal love.

Then bow the head and lift the hand,
While 'neath those folds we safely stand,
And may our loyal prayers arise,
For this old flag we dearly prize.

Yea, lift the hand and bow the head,
While vows of loyalty are said,
And may there never hand be found
To trail its glory on the ground.

*—"History of the Flag of the United States," by George Henry Preble.

Raised His Irish.

The little Irishman was being examined for admission to the army. He seemed all right in every way except one. The doctor said: "You're a little stiff."

Quickly the Irish blood mounted as the applicant replied: "You're a big stiff."—[Chicago Herald.

Secretary Daniels has been made an LL.D. Avast there, Doc!

TAFT CALLS FOR ARMY TO RUSSIA.

Only Way to Completely Foil Plans of Germany, Says ex-President.

BY WILLIAM HOWARD TAFT IN PHILADELPHIA PUBLIC LEDGER.

If Germany makes Russia a German province, if she organizes her agriculture and industry and drafts her man power into service under her flag she can make our success much more difficult to attain. That Germany intends to do these things and that she is moving as rapidly as possible to achieve them, everyone familiar with her methods and observing her present cause must perceive. She is finding difficulties in Russia, but she can overcome them. The Bolsheviki have gained and retained power by force. Each soldier brought back a gun and has kept it. Most such soldiers support the Soviets and live by plunder of any who have money, property or food. Crime, anarchy, starvation prevail. The former land owners, shopkeepers, the bourgeoisie and all but the Bolsheviki are at the mercy of irresponsible armed men, upon whom the Bolsheviki rely and whose crimes they dare not restrain. This condition is likely to drive all classes but the stark anarchists into accepting German rule as the only escape from present intolerable conditions unless the United States intervenes. It must do so for two reasons; first, because intervention has become an essential step in the defeat of German arms, and, second, because only in this way can we help the Russian people.

We must intervene now. With Germany active in Russia we have no time to lose in preparing. We can only enter Russia from Archangel and Vladivostok. An expedition landing at either port would meet great obstacles, but not insuperable by American determination, ingenuity and pluck. We should send an American army of two or three hundred thousand men. United with a Japanese force, we could clear the way to the center of Russia and maintain needed communications. We may have to build over again the Siberian Railway and the railroad from the Arctic Ocean, but we can do both. We should at once confer with our allies, including Japan, and agree upon a plan.

An American general should be put in charge of the whole expedition. There is strong ground to believe that the great body of the Russian people would welcome our coming if we proclaimed our purpose and solemnly promised to withdraw after the defeat of Germany, and then leave to the Russian people the full and free choice of such form of self-government as they want. It is said that Lenine and the Soviets would oppose. Undoubtedly they would, but they are not entitled to treatment as a government de facto. It would be a fatal weakness on our part to allow their objections to have any weight. They have forfeited our consideration by their treachery to their own people in playing Germany's game in the past and in helping it now. It is a weak policy to suggest that we wait for an invitation from Lenine. He may properly claim the present condition a success because he avowedly sought anarchy, and now he has it. It is equally silly to wait until Lenine and his thieving and murderous supporters are overcome. If we do not intervene, a German government will succeed that which Lenine calls his government.

Watchful waiting must fail with the Germans, for they do not wait while we watch. We must not hesitate to do the right and needed thing, because we may invite suspicion of our initiate. We can vindicate our honor by our generous and righteous victory.

President Wilson in his Red Cross speech promised to save Russia. This was not an unmeaning phrase of an eloquent moment. It was a substantial promise and declaration of a policy. It means that we are to fight Germany till we can dictate to her a just peace. Otherwise we can't rescue Russia from the German maw. To this end we must fight Germany not alone on the western front, but also in Russia, and thus create again an eastern front. We can probably do this all in three years more. If not, we can do it in a longer time. What is a lustrum or a decade in saving the liberties of the world?

RIPPLING RHYMES.

INDECISION.

I hired Pete Dill to slay a cat
whose ways were full of error; it
howled weird songs around my flat
and made the night a terror. I said,
"exterminate the brute, and here's
a silver quarter; I care not if you
drown or shoot, or bray him in a
mortar." Next night the cat was
still on deck, with songs of home
and mother; it made my nerves so
dire a wreck I knew not which from
t' other. I hunted up old Peter Dill
and said, "You are a quitter! Why
don't you hump yourself and kill
that cheap, misguided critter?" "I
cannot quite make up my mind," he
said, "how best to do it; I do not
want to go it blind and botch the
job, beshrew it! To drown her where
the billows roar I thought I would
endeavor; but then perchance she'd
swim ashore and be as bad as ever.
I thought I'd shoot her with a gun,
but saw that was improper; the
noise would startle everyone and
maybe bring a copper. I thought
I'd hang her to a tree, but that seems
rather brutal; the plans which have
occurred to me, so far, seem punk
and futile." "It is no wonder, Peter
Dill," I said, "that you are busted;
the way you yaw and back and fill
would make a man disgusted. Your
pants are patched before, behind,
your coat is all in tatters, because
you can't make up your mind upon
the smallest matters. I'll give the
job to William Wax, I'll pay him
half a dollar, and he will take the
nearest ax and croak that midnight
squaller. WALT MASON.

A new star has been detected in the heavens. What gets our Angora is how they count 'em when there are unnumbered millions in the sky.

PEN POINTS.

BY THE STAFF.

To Gen. Foch, Frenchy: Send fast and see the salvation of the Lord.

Secretary McAdoo is after the profiteers; and he'll get 'em if they don't watch out.

This is straw-hat day—by the lucky enough to have the price; to those who haven't, the Last of temper the sun.

Astronomers are collecting data to establish the claim of William Randolph Hearst that he caused the recent eclipse of the sun.

The American veterinarian who says he can make the mule laugh ought to try his skill on some humans we might mention.

And the funeral baked meats of coldly furnish forth the Frank Heney gubernatorial boom. It was a lugubrious performance.

Nature is to blame for many things. It produced the Hun and the cut-worm, and of the two the worm is more to be desired than the Hun.

Amid all the oratory in Congress Vice-President Thomas Riley Marshall is not saying a word. We want to appreciate our Vice-President more.

What has become of the aforesaid Congressman who killed any bill that provided for the creation of more than one postoffice? He would be sadly out of place now.

That balloon camp at Arcadia seems to be a certainty. The site is admirable, and the air of a peculiar kind that we have in California, to be found nowhere else in the country.

The enforcement of the "work or fight" regulations promulgated by Provost-Marshal-General E. H. Crowder will go into effect July 1. This means that the tango fiends will have to move on.

It used to be that members of Congress based their claims for reelection upon the statement that they had done what they could to relieve taxation. Don't hear anything like that class of statesmen these days.

The Agricultural Department recommends the use of "feterita" as a substitute for wheat flour. Don't know what "feterita" is, do you? It is a kind of sorghum and is raised and Oklahoma it is being raised in large quantities. But its value in a dry region is yet to be demonstrated.

The old-fashioned grocer who used to bite a grain of coffee in order to make the scales balance would have just the man on the job these days. The parsimony would not end with coffee, but to almost everything. For some unexplained reason the price of the coffee bean has not appreciated.

Bernard M. Baruch will be at the head of the pool of war resources of this country for the Allies as well as for the United States if the plan is carried out. From a Wall street broker Baruch has graduated as one of the big men developed by the war. He has the supreme confidence of President Wilson.

There is danger of a coffee famine in this country, on account of the lack of shipping facilities between Brazil. That nation might have plenty of the German and American ships seized and afterward loaned to France, with coffee, and could send it to the United States. But that seems to have thought of that.

The Germans will have to command of the air. The Allies have the arrival of sufficient machines ought to bomb Essen and Krupps, Cologne, Coblenz, Mannheim, Ludendorf, the cities on the Rhine, and over, Stuttgart, Frankfort, Munich, Hamburg, Magdeburg, Leipsic, Dresden and Berlin. May the air gods of God be made a firmament of refuge for the murderous Hun!

Figures are a great thing. The Tuckahoe was launched from the New York Shipbuilding Company's yards with but twenty-two days having been spent in the construction of the vessel. At the ratio if every shipyard in the United States made a similar record we could turn out 4366 ships a year. That is figuring on 400 wooden steel ships and 200 concrete ships a year. If all the vessels were the size of the Tuckahoe the total annual tonnage would be 8,000,000.

WHY HE LOST HIS FRIENDS.

He was not loyal to them.
He was suspicious of everybody.
He borrowed money from them.
He measured them by their ability to advance him.
He did not know the value of thoughtfulness in little things.
He seemed to forget that he uses his friends' names.
He was always jealous of those who were more prosperous than himself.
He never thought it worth while to spend time in keeping up friendships.
He never learned that the most precious trust is the cornerstone of friendship.
He never drew the door of his heart wide open to people and let them into his confidence.
He regarded friendship as a luxury to be enjoyed, instead of an opportunity for service.
He was always wounding people's feelings, making sarcastic remarks at their expense.
He did not realize that friendship will not thrive on flattery, and that there must be service in friendship.
He was always ready to borrow assistance from them, but never too busy or too stingy to assist them in their time of need.
He used his friends to help his reputation for his own advancement in ways and for his own profit.—Orison Swett Marden in Success for May.

Next Thursday.
BUY A PENCIL; JUST A DIME!
You Take Care of One Baby for One Day.
St. Elisabeth Nursery Makes Biennial Appeal.
Your Mothers at Home will Feel Grateful.

Lend the people of Los Angeles [illegible] the needy babies and mothers at home, the official board of the St. Elisabeth Day Nursery will [illegible] its biennial pencil sale on Thursday, June 20, and will endeavor to sell 50,000 pencils at 10 cents apiece. The proceeds will be used in caring for the children of working women who are too poor to provide at home and care for the little ones themselves.

"We believe that the good people of Los Angeles will not forget us this year," said Mrs. J. P. Farrell, president of the nursery, "and that they will be as responsive to this appeal as they have been every two years since the institution was established in 1908. At present we are taking care of eighty babies at the nursery, No. 135 North Anderson street, but it takes money to run homes for little ones, and we call on the public to help us once every two years.

"The children under our care belong to working women, and we make it our business, in addition to caring for the tots, to secure employment for their mothers, and thus, in addition, to make them independent. All the money we ever get is [illegible] for the pencil sale.

Lysol
Disinfectant

It kills all germs—no matter what the [illegible] the instant of application. It is relied [illegible] by all big hospitals. Physicians [illegible] of health everywhere urgently recommend it.

Get a bottle today. Lysol is economical [illegible] added to water makes 5 gallons of powerful disinfectant, a 25c bottle makes 2 gallons.

Use this solution regularly in garbage pails, drains, dark, sunless corners and wherever dirt may gather or breed. When sickness is around be doubly vigilant in its use.

Fix your faith only to the one true Lysol. Don't get [illegible] made, bottled, signed and sealed by [illegible]. Lysol is also invaluable for Personal Hygiene.

Lysol Toilet Soap
Contains Lysol, and therefore protects the skin from germ infection. It is refreshingly soothing and healing and helpful for improving the skin. Ask your dealer. If he hasn't got it, ask him to order it for you.

Lysol Shaving Stick
Contains Lysol, and therefore on razor and skin it [illegible] surfaces germs which [illegible] the stick cuts from the [illegible] Lysol Shaving Stick.

OUR SIGN IS OUR BOND
Lehn & Fink
New York

Sleep tight! It's a hot night
But Polar Cub will keep you cool

Cool the moment you turn it on! Delicious, fully cool! So cool you will fall asleep as easily as in winter weather!

Polar Cub, busily perched beside your bed, desk at the office; in the kitchen—anywhere you are—; will blow a refreshing arctic breeze.

And it costs only $5.85—a regular little electric wind for just $5.85, equipped with eight feet of cord.

The bill for running it is next to nothing. It speeds too—a big breeze and a bigger breeze.

So why toss and turn and lie awake these hot nights? Why swelter in the kitchen? Why endure the discomfort of heavy office air?

Let Polar Cub keep you cool. Set it anywhere on the floor, on the wall. Adjust the [illegible] to any angle.

Buy one today. Turn on the breeze and enjoy its grateful coolness all summer long.

Polar Electric Fan $5.85
Complete with [illegible] and plug

Meredith & Hulse Electric Co., 111-13 East 3rd St.
Just around the corner from Third and Main.

PEN POINTS.

BY THE STAFF.

To Gen. Foch, greeting: Stand fast and see the salvation of the Lord.

Secretary McAdoo is after the profiteers; and he'll get 'em if they don't watch out.

This is straw-hat day—for those lucky enough to have the price. To those who haven't, the Lord will temper the sun.

Astronomers are collecting data to establish the claim of William Randolph Hearst that he caused the recent eclipse of the sun.

The American veterinarian who says he can make the mule bray ought to try his skill on some humans we might mention.

And the funeral baked meats will coldly furnish forth the Francis J. Heney gubernatorial boom dinner. It was a lugubrious performance.

Nature is to blame for many things. It produced the Hun and the nut-worm, and of the two the worm is more to be desired than the Hun.

Amid all the oratory in Congress Vice-President Thomas Riley Marshall is not saying a word. We ought to appreciate our Vice-President more.

What has become of the old-fashioned Congressman who kicked on any bill that provided for the issue of more than one battleship? He would be sadly out of place now.

That balloon camp at Arcadia seems to be a certainty. The site is admirable, and the air of that particular kind that we have in California, to be found nowhere else in the country.

The enforcement of the "work or fight" regulations promulgated by Provost-Marshal-General E. H. Crowder will go into effect July 1. This means that the tango lizards will have to move on.

It used to be that members of Congress based their claims for reelection upon the statement that they had done what they could to reduce taxation. Don't hear anything about that class of statesmen these days.

The Agricultural Department recommends the use of "feterita" as a substitute for wheat flour. Does anyone know what "feterita" is, do you? It is a kind of sorghum and is raised in Kansas and Oklahoma. It is being raised in large quantities. But its value in the dry region is yet to be demonstrated.

The old-fashioned grocer who used to bite a grain of coffee in two to make the scales balance would be just the man on the job these days. The parsimony would not apply to coffee, but to almost everything else. For some unexplained reason the price of the coffee bean has not appreciated.

Bernard M. Baruch will be at the head of the pool of war resources of this country for the Allies as well as for the United States if the plan carried out. From a Wall-street broker Baruch has graduated as one of the big men developed by the war. He has the supreme confidence of President Wilson.

There is danger of a coffee famine in this country, on account of the lack of shipping facilities from Brazil. That nation might have helped the German and Austrian ships interned and afterward leased by France, with coffee, and sent it to the United States. But nobody seems to have thought of that.

The Germans will lose the war—and of the air. The Allies, with the arrival of sufficient machines, ought to bomb Essen and Treves, Cologne, Coblentz, Duesseldorf, the cities on the Rhine, Mannheim, Stuttgart, Frankfort, Mayence, Ludwigshafen, Augsburg, Magdeburg, Leipzig, Dresden and Berlin. May the skies be filled be made a firmament of wrath for the murderous Hun!

Figures are a great thing. The Tuckahoe was launched from a New York Shipbuilding Corporation yards with but twenty-seven days having been spent in the construction of the vessel. At this rate if every shipyard in the United States made a similar record we could turn out 4848 ships a year. That is figuring on 404 working days. Steel ships and 300 working days for wood. If all the vessels were the size of the Tuckahoe the total annual tonnage would be 28,397,000.

WHY HE LOST HIS FRIEND.

He was not loyal to them.
He was suspicious of everybody.
He borrowed money from them.
He measured them by their ability to advance him.
He did not know the value of thoughtfulness in little things.
He seemed to forget that he owed his friends loans they made him.
He was always jealous of those who were more prosperous than he.
He never thought it worth while to spend time in keeping up friendships.
He never learned that implicit confidence is the very foundation stone of friendship.
He never threw the doors of his heart wide open to people, or let them into his confidence.
He regarded friendship as a thing to be enjoyed, instead of as an opportunity for service.
He was always wounding friends' feelings, making sarcastic remarks at their expense.
He did not realize that friendship will not thrive on sentiment alone, but that there must be service to make it live.
He was always ready to receive, but distance from them, but always stingy or too stingy to assist them in time of need.
He used his friends in all ways, but never hesitated to sacrifice them for his own advantage.
He thought for his own self always and for his own self alone.

Gideon Swett Marden is the successful man of the day.

Next Thursday.

LET A PENCIL; JUST A DIME!

Will Take Care of One Baby for One Day.

Elizabeth Nursery Makes Biennial Appeal.

Mothers at Home will Feel Grateful.

The people of Los Angeles will be asked babies and mothers at home, the official board of St. Elizabeth Day Nursery will conduct a biennial pencil sale on Thursday, June 20, and will endeavor to sell 50,000 pencils at 10 cents each. The proceeds will be used in caring for the children of working women who are too poor to provide for them at home and care for the children themselves.

It is believed that the good people of Los Angeles will not forget us this time," said Mrs. J. P. Farrell, matron of the nursery, "and that they will be as responsive to this appeal as they have been every two years the institution was established in 1903. At present we are taking care of eighty babies at the home, 134 North Anderson street. It takes money to run this home for little ones, and we look to the public to help us once more.

"The children under our care belong to working women, and we are in business, in addition to caring for them, to secure employment for their mothers, and thus, in time, to make them independent. All the money we ever get is from these biennial pencil sales. If we can sell 50,000 pencils next Thursday, at 10 cents each, that will give us $5000 on which to run the home for another two years. All the women on the board are enthusiastic Red Cross workers and are serving their country in every way possible, but they consider that the babies at home are equally as worthy of their attention as the little ones in Belgium and France."

Early on the morning of June 20 the pencil sale will begin, the saleswomen taking their places in the hotels, in front of theaters, and in various public places, and maintaining headquarters at Seventh and Hill streets and on the fifth floor of the Brack Shops. The officials request that merchants making big orders be patient, because it has been a little difficult to get all the pencils needed this year, though every order will be filled.

One of the babies at the nursery, through Mrs. Farrell and the Los Angeles Times, sends the following letter to the public:

"Dear Grown Folks:

"I'm a bit frightened at appearing in public, but most everybody loves a baby, and I'm just a St. Elizabeth's baby that doesn't want to be forgotten. You see, there are so many babies 'over there' for you to think about that we are scared you'll forget that there's lots of little tads right here that need help to take up life's burden that is waiting just round the corner from babyland.

"Some of us haven't any mother to tuck us in at night, and some of us haven't any daddy to romp with at bedtime, and some of us have dear daddies who have gone away to fight in the big war, and our poor tired little mothers have to do a man's work with a woman's weak hands, and sometimes they look at us through such blinding tears that we feel awfully bad, and we howl as loud as we can, and people think we're bad.

"We aren't bad, dear grown-ups, and we only cry when we are cold or hungry or lonesome. You see, we have waited until the Liberty Bonds and the Red Cross drives were over, and you could send all that shipload of goodies off to the poor babies in France, and now won't you help us home folks babies?

"We are asking for just a dime, to buy milk and help our dear foster mothers at the nursery take care of us; there are so many babies, it takes an awful lot of milk and things. Won't everybody who is earning good wages spare 10 cents and buy our pencils?

"If you could see some of us when we first come to the nursery it would break your heart, we're so thin and pale and cross. And my, what a change after a month of good care and proper food—you wouldn't know us. They show our mothers how to take care of us, and we bloom like little flowers in the sun, and then—our poor tired mothers bloom too. You see, it's nice and warm and quiet at St. Elizabeth's, and we can grow into the kind of men and women the United States is going to need after the war. Please help us stay.

"So won't you buy a pencil—just a dime? Every dime will take care of one baby for one day, and send it to sleep smiling like your own dear baby. Don't you love us little home folks babies just 10 cents' worth?

"Yours to love and save,
"A BABY."

ABOLISH COMMISSION.

An emergency ordinance abolishing the City Industrial Commission was adopted by the Council yesterday. The reason for the action was that there is no longer any duties for such a commission, the Municipal Employment Bureau having been taken over by the United States government.

The Enemy in the House

Never let up in your warfare on the invisible menace that threatens your home—the disease germ. Never forget that constant disinfection of the danger spots—the germ-breeding places—is vitally necessary to protect your family from disease.

Lysol Disinfectant

It kills all germs—no matter what their nature—at the instant of application. It is relied upon universally by all big hospitals. Physicians and boards of health everywhere urgently recommend its use.

Get a bottle today. Lysol is economical; a 50c bottle added to water makes 5 gallons of powerful disinfectant, a 25c bottle makes 2 gallons.

Use this solution regularly in garbage cans, sinks, drains, dark, sunless corners and wherever flies gather or breed. When sickness is around be especially vigilant in its use.

Put your faith only to the one true Lysol—the product made, bottled, signed and sealed by Lehn & Fink. Lysol is also invaluable for Personal Hygiene.

Lysol Toilet Soap
Contains Lysol, and therefore cleanses the skin from germ infection. It is refreshingly soothing and healing and helpful for keeping the skin. Ask your dealer. If he hasn't got it, ask him to order it for you.

Lysol Shaving Cream
Contains Lysol, and kills germs on razor and shaving-brush (where germs abound), guards the tiny cuts from infection, and gives the antiseptic shave. If your dealer hasn't got it, ask him to order a supply for you.

"OUR SIGN IS OUR BOND"
Lehn & Fink New York

"Keep tight! It's a hot night but Polar Cub will keep you cool!"

Cool the moment you turn it on! Deliciously, wonderfully cool! So cool you will fall asleep on the hottest night as easily as in winter weather!

Polar Cub, busily perched beside your bed; on your desk at the office; in the kitchen—anywhere, wherever you are—; will blow a refreshing arctic breeze your way. And it costs only $5.85—a regular little electric whirlwind for just $5.85, equipped with eight foot cord and plug. The bill for running it is next to nothing. Two cents too—a big breeze and a bigger breeze—

Why toss and turn and lie awake these hot nights? Why swelter in the kitchen? Why endure the dead heat of a stuffy office air?

Let Polar Cub keep you cool. Set it anywhere. Hang it on the wall. Adjust the blades to any angle.

Buy one today. Turn on the breeze and enjoy its grateful coolness all summer long.

Polar Cub Electric Fan $5.85
Complete with cord and plug

Brown & Hulse Electric Co., 1-2-3-4 East 3rd St.
Around the corner from Third and Main.

Lest We Forget the Home Babies.

St. Elizabeth Day Nursery pencil sale poster.

Sequel.

LAND COMPANY IS BANKRUPT.

Garvanza Investment Firm Files Petition.

Former President Fugitive from Justice.

Several Banks are Involved as Creditors.

The filing yesterday of a voluntary petition in bankruptcy by the Garvanza Investment Company recalls the recent disappearance of Samuel W. Thomas, one time postmaster of the branch postoffice at Highland Park, who remains a fugitive, charged with the embezzlement of $2900 of government funds.

Thomas disappeared on April 3 last when with his wife he left his home in a small automobile ostensibly for a ride. Postoffice Inspector Ranger investigated and discovered that he was short $2900 in his accounts. Circulars were mailed broadcast over the country by the postal authorities offering a reward for his capture.

As president of the Garvanza Investment Company, Thomas exercised considerable influence with the banks of Glendale, Tropico and Los Angeles, several of which are involved in his alleged peculations. About the time of his disappearance, certain irregularities were uncovered in the Garvanza company which are said to have finally plunged the company into the bankruptcy court. The liabilities as filed total $67,865.96 and the assets are given as $50,439.50.

Secured claims against the corporation amount to $39,033.47; unsecured, $28,832.59. The company holds real estate valued at $43,010.46; cash in hand, $350, bills, promissory notes and securities amounting to $6979.14, and personal property held at $200.

The complete list of secured creditors follows:

First National Bank of Glendale, corporation notes and gold notes, $10,700; L. C. Scheller, corporation note, $1500; George R. Hanna, mortgage balance, $3541; Morgan and Angle, Wilcox, Ariz., note, $465; C. M. Lane, $823; C. C. Scheller, $1248; Elisabeth Mayers, $1668; Ave Maria McEldowney, $464.32; Fannie S. Jennison, $700; Elmina P. Terry, $832; Alice C. Brooks, $842; Nellie M. Allen, $1040; Mrs. N. J. Miner, $2345; R. W. Shank, $1198; Mrs. N. Taylor, $1234; Orange Building and Loan Association of Santa Ana, $1018; Julia H. Driscoll, $1018.50; John H. Leaton, $1729.15; A. H. Seccomb, $655; Security Trust and Savings Bank, $1536.50; Henry B. Martin, $810.80; M. H. and S. A. Newmark, $503; Johann Schmidt, $1069; William Willicroft, $504; Russ Avery and Kasson Avery, $764.50; Walter Martin, $458.

The unsecured claims are:

L. C. Scheller, $157.50; Central Bank of Willcox, Ariz., $7679; George Bennett, $4234.27; First National Bank of Tropico, overdraft, $3490; First National Bank of Glendale, $2500; P. A. and Dora Hansen, $500; Walter S. Webb, of Rosamond, Cal., $1100; Louis Benechi, $304.15; Wm. Lutton, $248; E. Word of Lebec, $890; Leo R. Chamberlain, $350; H. F. Schurman, $7.05; F. R. Harris of Willcox, Ariz., $71.42; J. Feyron, $720;; Glendale Savings Bank, $1500; Northern Assurance Company, $25; Taylor Milling Company, $600; Frank King, $60; Lester Syrian, $292; Carrie Corey, $200; A. M. McFadden, $400; Mrs. A. M. McFadden, $1375; George Bennett, $2805.

Assets are listed as real estate in Willcox, Cochise county, Ariz., $10,000 real estate in Los Angeles county, $33,910.46; notes, open accounts, mortgages, etc., $6979.14.

TO OPEN THRIFT DRIVE.

The Fifty-first-street school will open its Thrift Stamp drive tomorrow evening with a programme at the school, beginning at 8 o'clock. Pupils will present two dramatized songs, "The Call of the Nation" will be given by garden soldiers in costume, led by James Salisbury, and "The Song of the Stamp" will be led by Miss Carrie Lee. Both songs were composed by the school's principal, Miss Elisabeth Shirley. Patriotic addresses will be delivered by E. Burton Seruti and Roswell Roster.

For the Red Cross.

WOULD TROT A MILE? WELL, HERE IS CHANCE.

WHAT is expected to be the biggest dance ever staged here will be held tomorrow night at the Los Angeles Union Terminal, Central avenue and Seventh street. It will be the climax to the great Red Cross carnival that will be given by the Los Angeles Produce Exchange. The dance floor is an immense cement paved courtyard, 1200 feet long and 300 feet wide. It will be a case of "trotting" a mile if you "fox" it around twice, or doing a dizzy half if you confine yourself to the waltz.

In connection with the dance there will be a midway or sideshow section of entertainment features, under the direction of Charles Murray. Among the spectacular features of the midway will be a boxing exhibition by Leach Cross and Kid McCoy, and a wrestling bout by Walter Miller and Lester Doyle. Cal Cohen, the comedian, will be another feature, and dozens of motion picture stars have volunteered to participate in the entertainment, with Mr. Murray as the "barlyhoo" man.

The auction sale in connection with the carnival is expected to bring in a large sum of money for the Red Cross. Among the things to be sold are two thoroughbred horses, several pedigreed kittens, the hog known as "Salvage," and many trophies of the war, such as helmets, guns and other soldier trappings.

Dustin Farnum, the screen star, will lead the grand march at the evening ball. His partner will be one of the most popular screen actresses in America.

The following women will be patronesses of the carnival and ball: Mmes. Michael J. Connell, Russell Taylor, Daniel Murphy, Stoddard Jess, Hugh Stuart, Irving Armstrong, I. B. Newton, A. L. Cheney, Walter Wallace, E. O. McLaughlin, Secondo Guasti, William A. Valentine, Oscar Lawler, H. W. Frank, Maurice Hellman, W. H. Holliday, Louise M. Cole, J. G. Morton and Homer Laughlin and the Misses Sue Sinnott and S. E. Lynch.

Dozens of Los Angeles business houses have generously donated to the Los Angeles Produce Exchange tons of refreshments which will be sold from the carnival booths.

Large quantities of near-beer have been contributed by the East Side, Mathie, Maier and Blatz brewing companies; the Swift, Wilson and Armour packing companies have given the sausages from which the Coney Island "redhots" will be made; the H. Jevne Company has contributed the bread; the Bishop and the Kahn-Beck companies have provided the candy; and M. A. Newmark, Loeb, Marston & Martin, and the Fleishman company have given the peanuts and popcorn.

Harry A. Weithoff of the Y.M.C.A. has donated a marquise ring containing four emeralds surrounded by nineteen diamonds, to be auctioned off. The Los Angeles Ice and Cold Storage Company has given 500 cases of pop; and the Crescent Creamery Company is providing $1500 worth of ice cream.

Music during the afternoon and evening will be furnished by the Twenty-seventh Coast Artillery Band and the Submarine Base Band.

Good Liniment for Lameness.

"I have found Chamberlain's Liniment a splendid remedy for lameness, soreness of the muscles and rheumatic pains," writes Mrs. J. W. Wallace, Macon, Mo. Mrs. Wallace says further that "it is the best liniment we have ever had in the house."—[Advertisement.

Best in Dry Goods Since 1878

Coulter Dry Goods Co.
Founded in 1878
Seventh Street at Olive

Oldest Dry Goods Store in Los Angeles

Today Is Flag Day

Unfurl a flag from your home, your place of business; display it on your automobile. Here they are—

For Automobiles—one two, three or five on a stand, reasonably priced.
Service Flags—silk or cotton, 25c to $2.50.
Flags on sticks, to place in windows or automobiles.....25c
(Main Floor)

100 Trimmed Hats at 1/2

A headline which will bring satisfaction to hundreds of women who have been waiting for us to announce just such a sale:

100 Hats at Half
65 Hats at $9.75
(Values to $25)
45 Hats at $6.75
(Values to $15)

Many model and pattern hats included, from well-known New York makers; styles for occasions of dress, street and sports.

The high quality of Coulter millinery is well known throughout Los Angeles.
(Millinery; Third Floor)

All That Is Daintiest in Lingerie Is Here

The difficulties of securing varieties and qualities—and prices—were enormous—but we have won it!

Beautiful Lingerie in Crepe de Chine and Satin or Kayser Silk

Night Gowns
All of the finer sort, $4.95 to $18.00.

Pajamas—two-piece or Billie Burke; plain tailored or "frilly;" hand embroidered in pastel shades; Kayser silks, too, $5 to $25.

Camisoles
Beauties—of crepe de chine and wash satin; with rows and rows of pretty laces and silk rosebuds; or tailored styles, 98c to $7.50.

Envelope Chemises
These either plainly severe in character, or wondrously dainty with lace and embroidery, if Miladi desires, $2.50 to $10.00.

Bloomers
In crepe de chine; lace trimmed or plain hemstitched; some of them with camisoles to match, $2.50 to $7.

For Large Women
We have amply provided in the June Sale, offering sizes up to 50 bust measure, at prices like this:

Gowns, $1.45 to $4.95; Philippine and American hand-embroidered Gowns, $2.20 to $7; Corset Covers, 75c to $1.75; Drawers, 75c to $2.25; Petticoats, $1.20 to $4.95.
(Muslinwear; Third Floor)

18-in. Circular Flouncing, yard 35c

Positively, you would consider this 18-inch circular flouncing, in plain white, inexpensive at a dollar a yard; it is beautiful for dancing frocks, because it is so sheer and filmy; yard 35c

The nine-inch width, in dainty Princess patterns, selling usually at 75c a yard, has also been included in this sale at 35c
(Laces; Main Floor)

Graduation Frocks, Special Values to $27.50

It seems surprising that any mother will go to the trouble and expense of having her daughter's graduating gown made at home when such darling ones as these may be bought at Coulter's at such a ridiculously little price! **$17.95**

Made of fine nets with embroidered finish, some frocks are charmingly combined with plain net, or cunningly frilled; and some are "made" by the addition of colored ribbons where they can be most effectively used.

After graduation is over, these little dresses will be just the thing for party wear all summer and well into fall.
(Garments; Third Floor)

Gloves for Graduates Now

In fine white French kid, all sizes, two-clasp style; our best $2.25 quality, pair $1.75

In silk, well-known makes, 2-clasp, from 75c to $2.00.

16-button length from $1.50 to $2.00.
20-button white French kid gloves, pr., $4.50 to $5
(Gloves; Main Floor)

Sunfast Draperies Are Ideal

The final touch which brings the modern living room into complete harmony is given by the use of appropriate drapery materials as hangings at the doors and windows.

Our Sunfast draperies have been selected with this in mind and are shown in a wide range of materials, designs and colors; yard, $1 to $2.50.
(Draperies; Fourth Floor)

Whether You Want White or Colored Dress Cottons Buy Here in the June Sales

Because you cannot know how far your dress allowance may be made to stretch until you see for yourself the wide variety, the high quality, the real reductions at Coulter's.

White Pique

For suits and separate skirts; 27-inch; regularly 35c, yard 29c
27 and 36-inch; regularly 50c, yard, 39c
Regularly 60c, yard 49c
27-inch; regularly 75c, yard 59c
30-inch; regularly 85c, yard 75c

Fancy Cottons
In white voiles, dimity, flaxon, 32 to 40 inches wide, and dotted Swiss, too—
25c goods, yard, 19c
35c goods, yard, 29c
50c goods, yard, 39c
65c goods, yard, 49c
75c goods, yard, 59c

White Voile
40 to 45 inches wide; regular prices 35c to $1.75 a yard; in the June Sale at 29c to $1.50 yard.

White Crepe
Japanese weave, plisse and crinkled; regularly 35c to 75c...29c to 59c

White Batiste
38 to 45-inch width; regularly 35c to $1, in the June Sale at 29c to 85c yard.

White Poplins
27-inch width; regularly 40c, yard.....35c
50c poplins 39c
36-inch; regularly 75c, yard 59c

White Gabardine
Oxford, golfing cord and Metro suitings—
65c goods, yard.. 49c
75c goods, yard.. 59c
$1.00 goods, yard.. 85c
$1.25 goods, yard..$1.00
(Dress Cottons; Second Floor)

A Sale of Silk Sweaters

Includes some of the handsomest garments put out this season by the best manufacturers.

Of pure silk, in gold, apricot, white, blue and combinations of bright, clear colors.

Prices begin for these at fifteen dollars.
(Sweaters; Third Floor)

COULTER'S—Seventh Street at Olive. Seventh Street at Olive—COULTER'S

Business Page: Money, Stocks and Bonds—Grain—Mines—Financial Market Abroad.

Stocks and Bonds.

STEEL LEADS UP TURN IN WALL STREET SHARES.

Light Dealings Feature Trading Till a Spurt in Final Hour.

[BY A. P. NIGHT WIRE.]

NEW YORK, June 13.—Dealings were light on the stock exchange today until the final hour, when a spirited inquiry for United States Steel and some of the more speculative issues effected an active and strong close.

Money rates were undisturbed by heavy transfers of cash to meet income tax payments, but the supply of time funds was exceedingly limited.

The demand for United States Steel, which made a net gain of 2 points, infused strength to the entire list towards the close, rails and shippings alone holding back. Tobaccos also were extremely variable. Sales amounted to 500,000 shares.

Liberty issues and the general bond list were irregular. Total sales, par value, aggregated $4,675,000.

Old United States bonds were unchanged on call.

NEW YORK, June 13.—Mercantile paper, four and six months, 6 per cent. Sterling, sixty-day bills, 4.72½; commercial, sixty-day bills on banks, 4.72; commercial, sixty-day bills, 4.71¾; documentary, 4.70 5-16; cables, 4.73 5-16. Bar silver, 99½c. Mexican dollars, 77. Government bonds irregular; railroad bonds irregular. Time loans: Strong; sixty days, 5½@5½; ninety days, 5½@6; six months, 5½@6; call money strong; high, 6 per cent; low, 5½; ruling rate, 6; closing bid, 5½; offered at 6; last loan, 6.

STOCK QUOTATIONS IN NEW YORK.

[Furnished by Logan & Bryan, Members New York and Boston Stock Exchanges, Van Nuys Bldg., Los Angeles.]

NEW YORK, June 13.—Following are the closing prices, sales, and high and low quotations today:

Sales.	Stocks—	High.	Low.	Bid.	Asked.
.....	Alaska	.....	.....	13	14
.....	Alaska Juneau	.....	.....	27	28
.....	Atlantic C. L.	.....	.....	55	.....
700	Atl. Gulf, W. I.	108¼	106¾	107½	.....
200	Allis Chalmers	39¾	39¾	39¾	.....
.....	Do. pfd	.....	.....	97	.....
2,500	Am. Cotton Oil	51¾	50¾	51¼	.....
2,500	Texas Pfd	.....	.....	132	.....
.....	Texas Pacific	.....	.....	13	.....
11,200	Tobacco Prod.	65¾	65¼	65¾	.....
.....	Do. pfd	.....	.....	97	.....
.....	T., St. L. & W.	.....	.....	9	.....
.....	Do. pfd	.....	.....	30	.....
100	Twin City R. T.	.....	.....	97	.....
1,600	Union Pacific	127¾	126¾	127	.....
1,800	Utah Copper	81¾	80¾	80¾	.....
.....	Utah Securities	.....	.....	7	.....
1,600	Utah Copper	81¾	80¾	80¾	.....
.....	Utah Securities	.....	.....	7	.....
3,100	U. Cigar Stores	97¼	96¼	97	.....
.....	U. Cigar S. pfd	.....	.....	102	.....
100	United Fruit	120	120	120	.....
100	United Rys.	19	19	19	.....
.....	Do. pfd	.....	.....	45	.....
4,500	U. S. Ind. Alco	59¾	59¾	59¾	.....
.....	U. S. Rubber	.....	.....	77	.....
.....	Do. 1st pfd	.....	.....	108	.....
.....	U. S. Realty	.....	.....	58	.....
.....	U. S. Smelting	.....	.....	45	.....
.....	Do. pfd	.....	.....	89	.....
1,100	U. S. Steel	91¾	91¼	91¾	.....
.....	Do. pfd	.....	.....	117	.....
.....	Va.-Car. Chem.	69¾	69¼	69¾	.....
.....	Do. pfd	.....	.....	97	.....
.....	Wabash	.....	.....	8	.....
.....	Do. pfd "A"	.....	.....	22	.....
.....	Do. pfd "B"	.....	.....	21	.....
.....	Wells-Farg. Ex.	.....	.....	84	.....
400	Western Union	91¾	91¼	91¾	.....
100	Westinghouse E. & M.	43¾	43¾	43¾	.....
.....	Wis. Central	.....	.....	24	.....
600	Woolworth	84¾	83¾	84¼	.....
.....	Do. pfd	.....	.....	97	.....
.....	Wyo. & W. A.	.....	.....	9	.....
.....	Do. 1st pfd	.....	.....	30	.....
.....	Do. 2d pfd	.....	.....	10	.....
600	Willys-Overland	21¾	21¼	21¾	.....
4,500	Willys Overland	20¾	19¾	19¾	.....
.....	Wilson Co.	.....	.....	50	.....
.....	Do. pfd	.....	.....	90	.....
.....	Wis. Central	.....	.....	24	.....
200	Southern Ry.	19¾	19¾	19¾	.....
100	Southern Ry. pfd	61¾	61¾	61¾	.....
600	Stutz Motor	29¾	29¼	29¾	.....
.....	Studebaker	.....	.....	61	.....
.....	Do. 1st pfd	.....	.....	97	.....
.....	Do. 2d pfd	.....	.....	87	.....
100	Sloss-Sheffield	57¾	57¾	57¾	.....
.....	Do. pfd	.....	.....	104	.....
100	Sinclair Oil	27¾	27¾	27¾	.....
1,100	Sinclair Gulf	29¾	29¼	29¾	.....
100	Sloss-Sheffield	57¾	57¾	57¾	.....
.....	Do. pfd	.....	.....	104	.....
100	Sinclair Oil	27¾	27¾	27¾	.....
1,100	Sinclair Gulf	29¾	29¼	29¾	.....
1,100	Stromberg	61¾	61¼	61¾	.....
1,100	Studebaker	61¾	61¼	61¾	.....
.....	Do. 1st pfd	.....	.....	97	.....
.....	Do. 2d pfd	.....	.....	87

PIONEER BOTH
E. F. HUTTON & CO.
MEMBERS
New York Stock Exchange
New York Cotton Exchange
Chicago Board of Trade
112 West 4th Street
Home Phone 10585; Sunset, Main 3129
Hotel Alexandria
Home Phone F7210; Sunset, Main 3000
Pasadena—Hotel Maryland
Tel. Fair Oaks 62
Through Wires to
Chicago and New York
without relay.

STOCKS
BOUGHT & SOLD
In all Markets
Wilson, Lackey & Co.
414 I. W. Hellman Bldg.
F5535 MAIN 2731
Quick Satisfactory Service

United Eastern
Mascot Oil
A comprehensive report on either of these dividend-paying issues sent upon request.
Prompt and Efficient Service
A. W. COOTE
Stock and Bond Broker
Member L. A. Stock Exchange
604 I. W. Hellman Bldg.
Tel. 60151 Main 4111

CASH PAID
for Liberty Bonds
EDWIN KENNEDY & CO.
Bond Dealers
604 Security Bldg.

GOLD ORE
Market again advanced. Sales yesterday were at 21½c to 23c. Shares closed strong, 21½c bid. We consider this a purchase at once "at market," while it may still be bought cheap.
E. H. SCHIEK & CO.,
BROKERS.
60664. 124 W. 4th St. Main 4767

TRUE OIL
The well is said to be about 100 feet deep. Special circular issued by Fiscal Agent. Free on request. Particular attention given to mail orders. Stock sold for cash or on installment plan. WRITE for particulars TODAY.
H. R. CHESSHER & CO.,
433 Security Bldg.

OPPORTUNITY
A local iron and steel corporation, one in essential, offers an investment opportunity through the sale of a small block of stock for the purpose of constructing a new modern plant. A wonderful proposition with big profit and profits. Secure full information. Manufacturer, 1125 National Bank Building.

WINDSOR SQUARE
Wilshire's choicest residence property. Invest cash and building discounts. Sold from garage on Irving Blvd. down $5.00 per front foot.
R. A. ROWAN & CO.,
400 Title Insurance Bldg.

7% First Mortgages
We have on hand, and offer for sale, a number of small mortgages on improved properties, ranging in amounts from $1000 to $1800, earning interest at 7% per annum. If you have personality investing of $1000 or more, let us recommend the best properties and recommend the best.
LAWRENCE B. BURCH.
333 S. Hill St. Main 3000

IRON CROSS JST SOUVENIR.

(Continued from First Page.)

...ards she suffered from ...

...he said Mrs. Kennedy be...ame to mental peculiarities ...d upon which she visited Japan ...ed around the world with her ...d. She visited Germany twice, ...and again in 1914, be... ...me. She was in Germany ...n war was declared, and re... ...until October, 1914, working ...behalf of the German Red ...among Americans, he said.

...Kennedy continued:

"I did not care so much for ...e rise and fall of nations as she ...w over the hundreds of ...s of mothers whose ...s had gone off to the ... This became an obses... ...ay and she came back to ...d States in a mental con... ...ondering close upon a com...breakdown."

MAN OPIUM STOCK SEIZED.

(Continued from First Page.)

...ng industry down below the ...ty current years," said Col... ...ector last night. "It has ...ed to center at Ensenada. This ...ast shipment from Mexico ...ch has been grabbed."

...ctor turning contraband ...to some good use belongs to ...Elliott. When he went in... ...ve years ago the rule was ...ld be seized in raids had to ...ferred to Washington and ...Mr. Elliott had chemists ...duct experiments ...ed to the successful extrac... ...the morphine from opium. ...the government has ...ly promised and has used the ...ium to the army and navy hos...

...ctor of customs inspec... ...Germans in Mexico City ...making opium from ...ppied in from Turkey.

THRIFT STAMP SKIRMISH IS BEGUN.

...DISTRICT OPENS THE ...PAIGN FOR WAR ...SAVINGS PLEDGES.

...final thrash of the big War ...ign was carried on yes... ...in the downtown section of ...city. The actual drive for ...s to be made in every pre... ...of the city will not be started ...until Monday morning, but in ...business district and industrial centers the campaign is already under way.

All business houses and concerns have been asked by Motley Flint, Los Angeles chairman of the War Savings Committee, to appoint representatives to circulate pledge cards among their employees, these to be reported to headquarters, 319 Los Angeles Trust and Savings Building, and accredited to the respective precincts in which the individual members reside. More than 2000 letters to this effect have been sent out to the different business concerns and already the response has been seen in a small avalanche of pledge cards.

Next Monday evening is set apart as the "instruction meeting," and upon that evening all the officers of the precinct war savings societies, which were organized last Tuesday, will meet at Shrine Auditorium. Pledge cards, reports and other supplies will be distributed.

The campaign involves a house-to-house canvass, a pledge card being left with each resident of the city, who will be asked to designate a definite amount which he or she will expend each month in the purchase of Thrift Stamps and War Savings Certificates. It has been asked by John T. McBean, assistant to Mr. Flint, that the reports of all precinct organizations formed last Tuesday be immediately turned into the campaign headquarters so that they may be forwarded to Washington.

On or before June 28, Los Angeles will be called upon to meet her quota of $15,000,000 toward the national objective of $2,000,000,000. These funds to be realized through the sale of Thrift Stamps and War Savings Certificates will be used in the building of ships to carry the men and supplies across the seas in the fight for democracy.

ECHTERNACHT IS GIRVIN

Dentist Has "Unpleasant" Name Changed—Schattenhofer Becomes Hofer.

By an order of Presiding Judge Wellborn yesterday, the family name of Echternacht was changed to Girvin, in the case of Dr. Elmer Girvin Echternacht and his wife and children. Dr. Echternacht will henceforth be known as Dr. Edward Girvin. He is a dentist residing at No. 1123 Fifth avenue. The name of Echternacht, the petition stated, proved detrimental and unpleasant on account of its German origin.

Otto Baptist Schattenhofer, who lives at No. 134 East Sixtieth avenue, had his family name chopped by Judge Wellborn so that it now stands Hofer. His brother Charles had his name changed to Hofer in 1908, and another brother, August, will soon petition the court to the same end. Otto B. Hofer was born in Germany and came to this country in 1890. His father is a naturalized citizen.

MAN'S SECOND WILL IGNORES FORMER WIFE.

A citation by Attorneys Randall and Bartlett, attorneys for Madeline de Presca, former wife of Charles Wellington Rand, calling for the production in the Probate Court of a will executed by Mr. Rand under the terms of which Madeline de Presca is bequeathed $150 a month during her natural life, was dismissed by Judge Rives yesterday.

This will was produced by Oscar Lawler, representing the executors under the will dated October 2, 1917, and admitted to probate October 17, 1917.

The will admitted to probate gives Mr. Rand's real and personal property to his mother, Mrs. Lillian Rand, and his sister, Miss Lillian Rand, and revokes the former will. Mr. Rand died near Culver City October 5, 1917.

START NEW INQUIRY INTO SALE OF BONDS.

SUB FOR 2 RED OLD QUESTIONS GRAND JURY INVESTIGATING MUNICIPAL AFFAIRS AT LONG BEACH.

Again the old, familiar question that has bobbed up at intervals for several years, involving municipal affairs in Long Beach, and the manner in which the money was spent from the sale of $40,000 worth of channel improvement bonds, of an authorized issue of $300,000, appeared in the proceedings of the county grand jury yesterday.

It is charged by certain persons that the expenditure of the money has not been in the best interests of the taxpayers, but more for the benefit of certain private parties who own land contiguous to the proposed improvement.

The matter has been a matter of contention in Long Beach ever since the improvement of the channel was begun, and the factions have been fanned into bitter opposition against the expenditure as being carried out by the city authorities.

The officials who appeared as witnesses before the grand jury, yesterday are Mayor W. T. Lisenby, C. J. Curtis, an official of the Long Beach and Terminal Company and F. M. Cates, formerly a City Commissioner of Long Beach.

The grand jury yesterday reported to Superior Judge Willis an indictment against Salvino Lavarani, charged with the killing of Theofron Selanus, a taxi driver, at Wilmington, the 5th inst.

BY ST. AGNES SCHOOL.

Graduation exercises of St. Agnes School for Girls will be held next Thursday afternoon at 3 o'clock at the Clark. Commencement week for the school will begin Sunday with the baccalaureate sermon by Rev. J. Ingham at the Chapel of the Good Shepherd. The annual recital will be given Monday at the school, No. 1044 West Fifty-third street at 10 o'clock. Tuesday afternoon class day exercises will be held at the school at noon Wednesday. There will be the alumnae luncheon at the Clark. There are two graduates from the school this year, Miss Ralcie Bell Rene from the upper school, and Miss Lillian Fay Warner from the lower school.

TWO DAYS LEFT TO PAY TAXES.

Income and Excess Profits Levies Near Point of Delinquency.

Have you paid your income and excess profit taxes, Mr. Citizen. There are but today and tomorrow left in which to do it. Money is pouring into the government coffers in the Federal Building at the rate of nearly $900,000 daily. This amount includes all payments from the ten counties comprising the Sixth Revenue District.

Collector Carter announced that for the convenience of belated citizens his office in the Federal Building will remain open until 4:30 o'clock tomorrow afternoon.

It is preferred, however, that treasury certificates of indebtedness be purchased at any bank in lieu of taxes being paid by check. These certificates, the collector declared, will be received at par value and citizens will be rendering a double duty by purchasing them and thus assist the government in taking the entire issue off the market.

Pay your tax and avoid heavy penalties, Mr. Carter advises.

ANTI-HEARST MOVE EXPANDS.

(Continued from First Page.)

long to the Friday Morning and Ebell clubs, but do their Red Cross work through Wilshire auxiliary because it is near to their homes.

An interesting feature of the weekly meetings is the dropping of all work at noon and the offering of a prayer for the soldiers and sailors by Mrs. A. J. Thomson. The members of the auxiliary are asked to give a daily prayer for our boys in France.

STRONG-ARM WORK.

A characteristic sidelight on the methods employed by the Examiner in its efforts to stem the tide of popular disapproval was thrown yesterday at Santa Monica, when a man, announcing himself as an Examiner agent, endeavored to force Henry J. Stanley, clerk of Los Angeles County Exemption Board No. 3, to turn over to him the questionnaire of John A. Westervelt, son of Attorney James Westervelt. The latter is one of those most outspoken in condemnation of the Examiner and took a prominent part in the recent meeting of the Santa Monica Vigilance Corps at which the Hearst paper was denounced.

Clerk Stanley explained to the Examiner man that it is an order of the government that no one be permitted to examine questionnaires except draft board officials. The agent showed his contempt for government orders by attempting to snatch the paper out of Mr. Stanley's hand. It was obviously the Examiner's purpose to "get even" with Attorney Westervelt by attempting to attack his son.

As a matter of fact, John Westervelt did not ask exemption. Instead, he tried twice to enlist—once in the Naval Reserve and again in the Medical Corps. Both times he was rejected on physical grounds. He was finally accepted for limited service in class 1 and leaves Saturday for the north to join the forestry service. He is 24 years old, employed in a local music store and is very popular here and at the beach, his known ardent patriotism being a considerable factor in that popularity.

LETTER FROM LEE.

The Times is in receipt of the following communication from Frederick P. Lee, one of the leading Britishers of the Santa Monica colony and the object of a nasty attack by the Examiner recently, that discredited paper endeavoring to infer that Mr. Lee is a slacker:

SANTA MONICA, June 12.

To the Editor of The Times:

My attention has been called to a statement concerning me which appeared in the Los Angeles Examiner of yesterday, which statement I must confess is regarded by me as a distinct compliment.

If after six years' residence in the United States the only attack on a man's character which a Hearst paper can make, is that he is physically unfit to fight in the army, such a position is highly gratifying.

However, there are other ways, fortunately, in which a man who is debarred from active service in the trenches can assist both the country of his birth and the country of his adoption.

Recently attempts have been made by a Hearst representative to induce me to subscribe for the Examiner, but such attempts have failed for the reason which I carefully explained to him at the time, that inasmuch as the Hearst papers are not allowed to circulate in either Great Britain or Canada, it seems to me that as I am still a British subject, it would be just as objectionable for me to read these publications in the United States as it would be for me to do so in either England or Canada.

Possibly it may have been this factor which inspired the recent remarks concerning my absence from the trenches and as I have been rejected by the British and Canadian armies, am I to take it that Mr. Hearst and his representatives would now urge me to volunteer with the German forces?

Yours very truly,

[Signed] FREDERICK P. LEE.

BENEFIT LUNCHEON.

A luncheon will be served today from 11:30 o'clock until 2 p.m., at No. 854 South Hill street, for the benefit of the blind, disabled and poor Belgians. A special Spanish menu has been prepared for this occasion. Enchiladas prepared by the Misses Etchemendy will be served, insuring a first-class Spanish delicacy.

Mutt Wanted to Cop the Century Himself. . . . . . *By BUD FISHER.*

[Copyright, 1918, by H. C. Fisher, Trade Mark Reg. U. S. Pat. Off.]

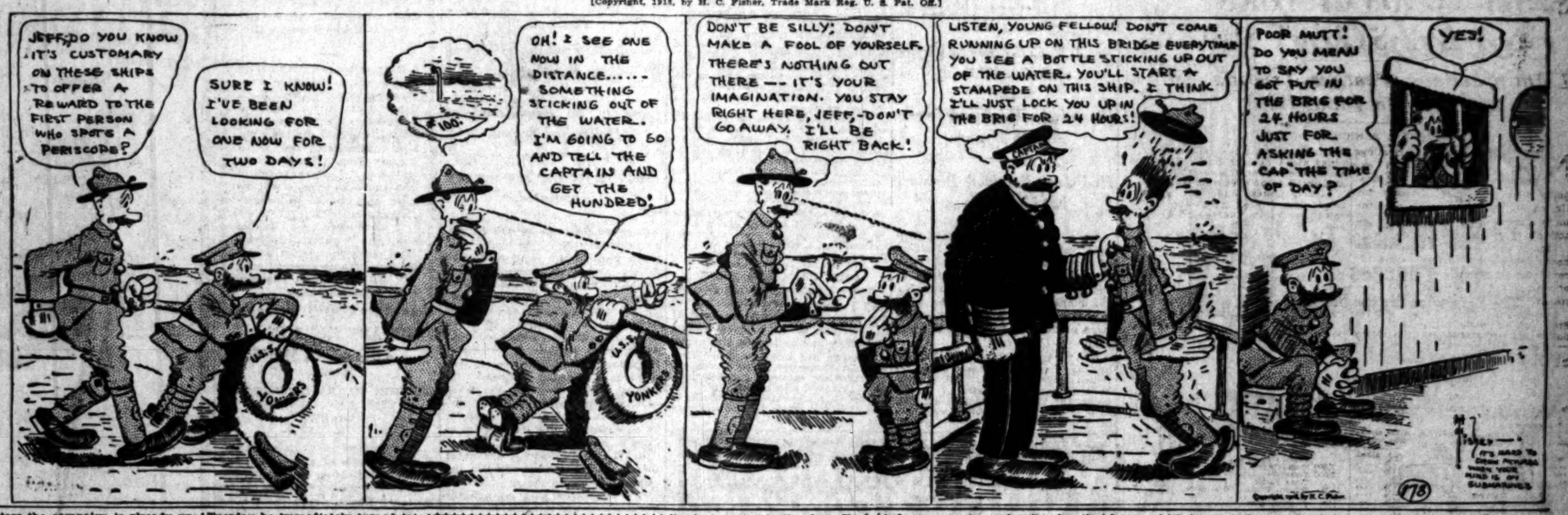

CASTORIA
For Infants and Children
In Use For Over 30 Years
Always bears the Signature of Chas. H. Fletcher

$5 FULL SET OF TEETH $3
Best Set (none better)..... $5.00
Gold Crowns, 22k. (Best)..... $4.00
Bridge Work (Best)..... $4.00
Gold Fillings and Inlay (Best)..... $1.00
Silver Fillings (Best)..... 50c
Extracting (Painless)..... 50c
All Work Guaranteed for 15 Years.
ONE PRICE FOR ALL
The only private dentist in Los Angeles doing such high-class dentistry at such wonderfully reduced prices. Not a new concern. A private, modern office, with experienced operators that have been in this office for the past 12 years. Every modern instrument and equipment to insure perfect work to be the best.
References — Citizens' Nat. Bank, Farmers-Dehrmann Co., and thousands of patients in Southern Cal.
Free Examinations.
IMPORTANT
My years of success in my present location have caused many advertising dental offices to imitate my advertisement.
Don't Be Deceived.
Be sure you are in the right office.
YALE DR. J. ARTHUR FOSTER
Formerly Yale Dentists.
Phone F7561. 444 S. Bdwy.

Schools and Colleges

SPECIAL MILITARY INSTRUCTION
July 1--Sep. 1
The San Diego Army and Navy Academy offers regular academic work in its annual summer session and a special military course under its commandant, Col. J. M. T. Partello, U.S.A.
This summer session will be a happy combination of work and play with all the enjoyment of salt water sports. The charge is $100 for the entire session. Address CAPT. THOS A. DAVIS, Pacific Beach, California.

HOLLMAN Business Colleges
Fifth Floor, Realty Board Bldg., F8522. 631 S. Spring st. Bdwy. 2560.

Schools and Colleges

URBAN MILITARY ACADEMY "The Military School With the Home Life." Edward C. Burnett, Head Master, 800 South Alvarado Street. Tel 52647.

PASADENA ARMY AND NAVY ACADEMY (newer school of San Diego Army and Navy Academy,) located at beautiful site formerly owned by Annandale Country Club. Most elegantly equipped boarding school in the West. Day students admitted. Visitors welcome. C. M. WOOD, Headmaster. Phone 39491 and Fair Oaks 906.

WESTLAKE SCHOOL FOR BOYS
DAY PUPILS ONLY.
Summer Term opens Wednesday, June 19, to August 10. For terms Phone Wilshire 414. George H. Gardner, Head Master.

EGAN SCHOOL Little Theater Bldg., 1324 So. Figueroa St. Home Phone 60172. Not only a school for drama, but a school for general culture. MUSIC, DANCING, DRAMA in all their branches. Patronized by Oliver Morosco, John Cort and many others.

$10 WATCHES MONTGOMERY BROS. Jewelers 4th and Broadway

PROFIT SHARERS
Trade with us
The Profit-Sharers.
Your money travels
Further with us.
No charge accounts!
We sell for cash,
Hence for less.
Try us and see!

For Stylish Stouts
Pay Cash and Pay Less
Pay $1.85 instead of $2.00
Pay $2.35 instead of $2.50
Pay $2.85 instead of $3.00
Pay $3.35 instead of $3.50
Pay $3.85 instead of $4.00
ALL CAPS AT SAME REDUCTIONS

For Stylish Stouts, Prominent Misses, Leghorns
See Us Today or Tomorrow
Pay $3.85 instead of $4.00
Pay $4.75 instead of $5.00
Pay $5.75 instead of $6.00
Pay $7.15 instead of $7.50
Pay $9.75 instead of $10
STYLISH CLOTHES Ready to Wear

Plain and Extreme Models for Stouts Who Care How They Look
Worsteds, Cheviots, Serges, Plaids, Stripes and Fancy Mixtures
Pay $17 instead of $20
Pay $23 instead of $25
Pay $27 instead of $30
Pay $32 instead of $35
Pay $37 instead of $40
Pay $47 instead of $50
PROFIT-SHARING
Also on Shirts, Underwear, Neckwear, etc.
$5 Silk Shirts
Special at $3.50
Open Till 10 P. M. Saturdays
San Pedro and Long Beach Pay Checks are good.
Broadway at Seventh Street
VISIT OUR WORK CLOTHES DEPT.
OPEN SATURDAYS TILL 10 P. M.

—not even a sacrifice
to
SAVE
THE
WHEAT

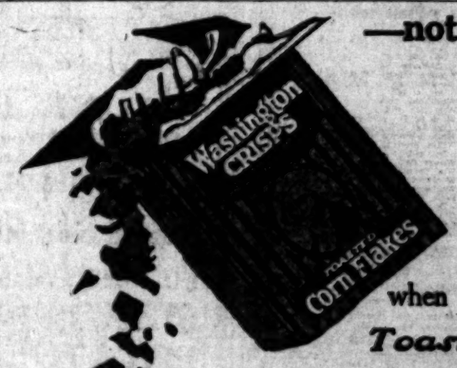

when there is no shortage of
Toasted Corn Flakes
as delicious and nourishing as—

Washington CRISPS
(NEW PROCESS)
THE PERFECT TOASTED CORN FLAKES

NATURE-CURED white corn—whole grains of it—flaked and toasted to a crispy nicety. A ready-cooked Breakfast that every member of the Family will thoroughly enjoy.

Try CRISPS with Strawberries or Peaches or Bananas—
Delicious!

For Real Economy
and delightful refreshment have your grocer send you a tin of "Orange Label"
Ridgways INDIA—CEYLON Tea
Sold only in 1-lb., ½-lb., ¼-lb. and 10c tins
Full Satisfaction Guaranteed
or Your Money Refunded

The Drink of Sociability

For Highballs
For Punches
The light wine for the home.

VIRGINIA DARE WINE

Made by the Garrett family, for three-quarters of a century, from the famous golden grapes of Virginia, celebrated by stories of chivalry and noble deeds.

Pre-eminently the wine to serve at luncheon, formal and informal. Its lightness and moderate sweetness enhance the flavor of the viands with which it is served.

Write for the booklet "The Art of Hospitality"

MULLER SALES COMPANY
WHOLESALE DISTRIBUTORS
24 California Street San Francisco
Telephone Sutter 385.

VIRGINIA DARE
DELIVERED TO YOUR DOOR

A most delicious summer drink. Invigorating, refreshing and "kicky."

85c LARGE BOTTLE

The clever hostess will appreciate this unusual wine. Per case, $9.00.

—our new phones
Note our new telephone numbers.
Order your goods before 3 p.m. to insure prompt delivery same day.
PICO 3294——HOME 61233

SWEET WINES
"SWEET SAUTERNE"
"EL MONDO RED"
ENOUGH "KICK" TO SATISFY.
75c ½ Gal. Per gal. $1.50

BEER All Local Brands $1.50 doz. (Bottles Extra)

The Sonoma WINE COMPANY
551 So. MAIN St. PICO 3294 HOME 61233
STORE OPEN 7 a.m. to 6 p.m.

New Phones Pico 3294 61233

Peculiar.

WAR VETERAN FOUND DYING.

Dr. A. H. Colby may be Victim of Dose of Poison.

Wounds on Head and Breast Add to Mystery.

Had Just Received Pension, but Money Gone.

Dr. A. H. Colby, 76 years old, Civil War veteran and pioneer resident of Los Angeles, was found in a precarious condition last night by the police in his apartments at No. 655 South Olive street. The aged man is supposed to have swallowed a large amount of bichloride of mercury.

Dr. Colby was taken to the Receiving Hospital, where antidotes were administered by Police Surgeon Houghton. According to the latter, the veteran will probably die, as it is believed the poison was taken Wednesday night. The patient was removed to the County Hospital for further treatment.

Because of peculiar features surrounding the case, Detectives Burgess and Gamach were detailed to investigate. According to their report, Dr. Colby had not been seen since Wednesday night. On Monday, he received his pension, amounting to $75, and when his room and effects were searched last night, only 8 cents were found by the officers. For some time the theory was advanced that the physician had been attacked and forcibly poisoned by a robber or thug.

According to Patrolman Eubanks, who found Dr. Colby in the room, the latter appeared to have been attacked, struck on the head, on the breast and over the heart. Investigation at the Receiving Hospital, revealed that the wounds were received some time ago. H. T. Colby, a son, was called and stated that he knew no reason why his father should attempt to end his life, as he had money and was in no wise melancholy, though he had been afflicted with abdominal troubles.

GETS BACK OLD NAME.

Twice a widow, Winifred Shallenberger Johnson is handicapped by the name of her second husband, L. M. Johnson, in her business affairs. Yesterday she petitioned the courts to change her name back to Winifred Shallenberger, having been bequeathed the estate of her first husband, Jacob Shallenberger. She declares that she is embarrassed in handling the estate by the name of her second husband.

YOUNG'S MARKET COMPANY
U. S. FOOD ADM. LICENSE G14534

Liberty Fish
At All of Our Markets

MEAT PRICES HAVE DECLINED THIS WEEK. THE BEST BEEF COSTS 6 CENTS PER POUND MORE THAN THE POOREST. IT IS RETAILED AT ABOUT THE SAME PRICE; THEREFORE, THE MOST ECONOMICAL.

JUNE 13, 14 & 15

LOBSTERS Your Last Chance Season Closes per lb. 30c
Yellowtail, 12½c Rock Cod, per lb. 9c
Chopped Steak, 20c Boiling Beef, 17c
Pot Roasts Your Choice Chuck Cuts 20-22c
STEAK, The Best Chuck Cuts . . . 22c
POTATOES for Baking, 11 lbs. . . 25c Fancy New, 12 lbs. . . 25c
HENS, up to 3¼ lbs., per lb. 32c

638 BROADWAY. 212-216 S. SPRING.
427 GLADYS. 325 WEST FIFTH ST.
No Potatoes Here.

ESTABLISHED 41 YEARS
Ralphs GROCERY CO. SELLS FOR LESS

Do your "bit" every day—spend "two-bits" for a War Savings Stamp—For Sale at all our Stores.

FREE DELIVERY on 50-cent Orders to Alhambra, Glendale, Tropico, So. Pasadena. Culver City, Huntington Park, Inglewood, Hollywood and City.

THE FIVE STORES where your MONEY is given ELASTICITY.
217-21 South Spring St. 631-5 South Spring St. Pasadena Ave. at Ave. 26. Pico St. at Normandie Ave. Vermont Ave. at 35th Pl.

Order Depts. South and West Los Angeles—West 6200 or 27081. North and East Los Angeles—East 2250 or 60382.

United States Food Administration License No. G-15574.

Special Values Friday and Saturday
PALACE MARKETS
611 So. Main—114 W. 6th St.

War Aid.

TRACTOR WORK FOR STUDENTS.

Practical Training Planned for Next Term.

Class to be Established at Hollywood School.

Teachers for the Summer are Appointed.

High school students will be given practical training in tractor and truck work at the Hollywood High School next year, according to a resolution yesterday by the Board of Education. The move, proposed by Superintendent of Schools Shiels, is the outgrowth of a demand for utilitarian vocational work as an aid to the war. It was stated yesterday at the board meeting that there is a growing demand for trained tractor workers and truck repairers in both military and civilian life and that there seems to be no definite source from which to draw a supply.

In Dr. Shiels's report it was stated that it is proposed to establish the class according to the provisions of the Smith-Hughes Act through the workings of which funds for vocational instructions are apportioned by the government. Arrangements will at once be made for State approval, it was said, so as to obtain the usual Federal compensation. The equipment, Dr. Shiels announced, will be rented and repairs will be made on the various tractors secured. In fact, repair work will be included in the course and each student will be responsible for the working order of his machine. The coure will include three hours of field work and at least three of the regular high school subjects.

Students will work for the farmers who rent the tractors, the labor being paid for at the market compensation. This is considered an important step in educational progress, it was stated by board members, inasmuch as Los Angeles is among the first cities of the country to recognize the need for skilled farm labor.

RED CROSS SERVICE.

In addition, during the summer sessions, instruction in practically every branch of Red Cross service will be given at the schools. In the regular vacation schools, one day a week will be set aside for the work, which will be open to all girls and women above fifth grade standing.

Community classes in the foreign districts are to be conducted. These are planned primarily to interest foreign women and girls of the more isolated sections, with a view to incorporating them into units of the Los Angeles Evening School Auxiliary of the Red Cross. In every vacation school this year there will be conducted a specific class in food conservation carried on in accordance with instructions from Administrator Hoover. In connection with the Junior Red Cross, various units in sewing and knitting are to be carried on, was the announcement of Dr. Shiels.

Dr. George L. Leslie, for some time vocational work investigator in the city schools, has not been re-elected, it was announced by the board. His non-appointment was acted upon by the board as a result of his having failed to resign along with a considerable number of other instructors. According to Dr. Shiels, the investigator's work is finished and there being nothing more for Dr. Leslie to do, he was not appointed. Dr. Leslie, however, will make an effort to regain his position, it was stated.

A number of agricultural instructors under W. S. Kienholz, supervisor, have been elected for various school districts, as follows: Lyman E. Edwards, Henry I. Padgham, James S. Smith, Harry L. Zint, Everett B. Spraker, Edward P. Terry, A. C. Minear, Mark A. Larkey, Roy W. Merrick, Harry Whitcomb Shephard, S. H. Scherfee, G. Millage Montgomery, H. C. Tracy, G. W. Henry.

SUMMER TEACHERS.

The following have been appointed to teach in the summer schools this year:

At Central High and Intermediate: Elizabeth M. Dahler, Mabel H. Stephen, J. C. Reinhard, Haldee Glascock, Florence E. Riggle, Lucy Burwell Adams, Elizabeth D. Birrell, C. P. Lyon, Lulu W. Draper, Seth F. Van Patten, Mabel E. Dreyer, May E. Wright, Ivan R. Valgamore, Alice Caroline Werne, Claude W. Sandifur, Helen Crow, Callie S. Pritchartt, Walter A. Edwards, Gertrude G. Braisard, George Ira Johnstone, Mark B. Jacobs, Evelyn L. Calef, Agnes Kibbe, Helen F. Kettl, Mildred M. Garrette. R. J. Van Clave, Principal.

At Central High and Intermediate branch classes at Hollywood High: J. K. McNeely, Carl William Gray, Lawrence James White.

At Polytechnic: Charles E. Locham, Albert F. Vandegrift, Joseph Madison Smiffen, J. F. Clowe, Frederick L. Troxer, Agnes Fristoe, Alfred Richardson, Mrs. M. M. Mandil, Homer Martin, Emma IC Bigelow, Arthur M. Fenwick, Charles E. Rickershauser, Matt R. Deaner, Everard J. Manns, Clarence L. Jordan, Mary M. Wentworth, William R. Tanner, T. H. Golay, Carlyle F. Macintyre, Henry G. Staats, Camille M'lss Gilfoy, J. S. Goldthwaite, Isobel Niven Murphy, Hugh F. Webb, Albert Ernest Bullock, Mary E. Harrison, Ida M. Baldwin, W. M. Ramsey, Wilson G. Tanner, Mrs. M. Elizabeth Hodges, Margaret Costa, E. B. Cynch, Principal.

At McKinley: Manda Weaver Erickson, Clara M. Fogleson, Mabel C. Hermana, Alice M. Ball Struthers, Rachel P. Crouch, Louise Palmer Millar, E. Estelle Gilham, Fred H. Gaut, Roy F. Smith, Nellie J. Lawrence. Arthur C. Brown, Principal.

At McKinley evening: Grace W. Lavaree, Harriet A. Cochran. Arthur C. Brown, Principal.

At Polytechnic evening: A. G. Matteson, Augustus M. Reilly, Mary E. Harrison, O. D. Jennings, Albert Ernest Bullock, Mary E. Carrer, E. E. Gates, John Gentner, Loren E. Burckert, Alice E. Cooper, Anna C. Latimer, Mrs. Kathryn M. Ray, Pauline Parlow, George N. McDaniels, Joseph L. Tablot, C. W. Seldomridge, H. LaV. Twining, Hazel J. Smith, Juanita Noble, Ada Gertrude Pellet, Mrs. M. Elizabeth Hodges, Pearl B. Fisher, Genevieve Rostwick, E. B. Skinner, John C. Burke, Jr., Homer L. Keller, Frances J. Wallis. V. Kenner, Principal.

JUDGE MARRIES THEM.

Superior Judge Willis suspended court long enough yesterday to repair to his chambers to perform the marriage ceremony that made Frederick Prill, a young business man of this city, and Miss Marie Flagel, telephone operator in the law office of Davis & Rush, man and wife.

Just Right
Day or Night
Drink
Bartlett Water
C. J. Hart Co.
129-131 N. Main St.
Established 1886.

ARMY WANTS ENGINEERS.

Two Thousand Needed at Once; Examinations will be Held Here.

Congressman Osborne yesterday sent a telegram from Washington to his son, H. Z. Osborne, Jr., who is employed in the City Engineer's office, stating that 2000 engineers are needed at once by the United States Army. Examinations will be held in the near future and those who pass will be given commissions as lieutenants and captains.

A board of engineers will be sent from Washington to principal cities to conduct examinations. Those commissioned will be sent to an engineer officers' training camp.

FOUR ARE HURT IN AUTO, CAR MISHAPS.

INJURIES TO THE LEGS OF VICTIMS FEATURE ACCIDENTS.

Four persons were injured yesterday in a series of automobile and street car accidents in Los Angeles.

Mrs. Lucy Cook, 66 years old, of No. 2251 Duane street, the mother of William Mead of the Whiting-Mead Company, suffered a broken leg when she stepped into a hole in the pavement near Alessandro and Montana streets. Mrs. Cook was alighting from an Edendale street car when the accident occurred. She was treated at the Receiving Hospital, and later placed in the care of her family physician.

S. S. Shibley, 39, of No. 757½ Stanford avenue, a Pacific Electric conductor, had his right leg broken when he was struck by a truck driven by William Johnson of No. 3921 Central avenue, while standing in front of his car at Ninth and Hill streets. According to Shibley, he was changing the trolley before before switching back onto the other track, when the truck passed the standing car and struck him. Dr. Houghton gave emergency treatment at the Receiving Hospital.

J. C. Hodges of No. 1151 East Twentieth street was badly bruised and cut on the legs and knees when a wheel of the automobile he was driving fell off, throwing him out near No. 535 West First street.

In a collision between his motorcycle and an automobile, Lewis Levison, 16 years old, of No. 725 West Fifty-fourth street, narrowly escaped death when his motorcycle and the automobile crashed at Vernon and Santa Fe avenues.

NABBED ON BORDER AS SLAYER FUGITIVE.

MEXICAN ARRESTED ON THE CHARGE OF KILLING TECATE POSTMASTER.

Suspected of the murder four years ago of Postmaster Johnson of Tecate, Victoriano Daballero, a Mexican, was arrested there yesterday by R. C. Osborne, deputy customs collector, and taken to the San Diego jail. Collector of Customs Elliott was notified of the arrest by long-distance telephone.

Murdered under peculiar circumstances, Postmaster Johnson's body was found with a bullet through the heart after his postoffice had been burned to the ground by the slayer.

Previous to the murder, Daballero, who lived on the Mexican side of the border, was a frequent visitor in Tecate, in which town he often worked at odd jobs when he wasn't engaged in growing vegetables across the line. After the postmaster was killed Daballero disappeared, and, although he was often seen just over the line, for some reason he never ventured into Tecate.

Yesterday morning the Mexican stepped across the border and was promptly arrested by the deputy customs collector.

FUNERAL SERVICE HELD.

Body of Nate Siegel, Late Pioneer Hatter, Interred at Home of Peace Cemetery.

Rabbi Hecht conducted funeral services for the late Nate Siegel, at the Breese chapel yesterday afternoon. The services were private, and interment was made in the Home of Peace Cemetery.

Nate Siegel was the pioneer hatter of Los Angeles. He was engaged in that business here for thirty-four years, coming from San Francisco where he was employed in a wholesale establishment soon after his arrival in this country from Vienna at the age of 20 years. His death occurred suddenly at the family residence, No. 1277 Third avenue, Wednesday. The surviving relatives are the widow, Jennie Siegel, and three children who are Misses Lucille and Eleanora Siegel and Melville Siegel, all of this city.

HARBOR TO GET NAVY HOSPITAL.

Institution will be Built at Cost of Seventeen Thousand Dollars.

A naval hospital will be erected in the outer harbor in the near future, according to Capt. J. C. Cantwell, commandant of the Naval Training Station. The institution will cost $17,000.

Application for a site adjacent to Municipal Pier No. 1 will be made to the Harbor Commission, and President Gordon said yesterday that undoubtedly favorable action will be taken.

Hamburger's
ESTABLISHED 1881

Flag Day!
Today, June 14th

Fling Old Glory to the breeze—let it wave from every home and public building, that all the world may know that America is determined—

That liberty and humanity shall not perish from the earth—

That the fires of democracy are unquenchable!

WE CURE
Piles, Fistula
And All Rectal Diseases
Without an Operation

For twenty-five years we have been curing diseases of the lower bowel. During that time our experience has enabled us to method that is superior to others. We cure without surgery, patients are not confined in bed and seldom lose a moment's their business.

Los Angeles, Cal., May 8

Drs. WHITE AND WAINWRIGHT:

Dear Sirs—While you have not asked me for a testimonial, you will give a short one from me space, should you get up a phlet. Also that these few lines may be read by some one many friends and former customers in the Mississippi Valley Territory) or in the Inland Empire (Spokane Territory.) I had inward piles for thirty-five years and for the last So much so for the last three years, I have had no time to thing else. I hope that none of my friends that may chance will so foolishly procrastinate in taking treatement as I did. pain of becoming completely cured in my case amounted to the pulling of a small tooth. Had I a business to attend to, have lost three days' time. Doctors White and Wainwright, "master mechanics" in the treatment of piles. Not for $2000 mine back. I thank you. Yours Truly, J. W. HELME,
Formerly St. Louis Hardware Salesman,

SEND FOR OUR FREE BOOKLET
Drs. C. H. White and C. C. Wainwright, Successors
Dr. C. H. White Rectal Specialists 106 W. 3rd St., Los Angeles 532-534 Wilcox Building (Old Citizens' Bank Bldg.)

WANTED
GROCERY COST CLERK

LONG ESTABLISHED WHOLESALE GROCERY HOUSE IS SEEKING AN EXPERIENCED COST AND PRICE CLERK. PERMANENT POSITION. WRITE FULL DETAILS. ALL CORRESPONDENCE IN STRICT CONFIDENCE. ADDRESS X X, BOX 514, THIS SPRING STREET BRANCH.

Clean Out the Garrets

The public can help reduce commodity prices by saving paper.
Waste paper of all kinds is the raw material of large manufactories.
Everyone should make an effort to collect and dispose of every available pound of waste paper.

Sell Your Waste Paper

Get the habit of ordering CRESCENT SPECIAL WEEK-END BRICK ICE CREAM

FREE EXCHANGE
Arrowhead Springs Water
5 Gal. Bottle
Grand Canyon Creamery
Pure ice-cream
Water, Kraut and Milk
ARROWHEAD SPRINGS

ANHEUSER-BUSCH
Coast Old Lager Bottling
BEER

is the table beer for all tastes—carefully brewed from fine hops and barley-malt. Palatable—appetizing—healthful.

You'll all like it

—the brand of bottled beer that is preferred in so many homes because of its delightful flavor and other good qualities. Try Old Lager—a real family beverage.

Per 1 dozen large bottles, $2.15. Per 1 dozen small bottles, $1.45.

Less 50c per dozen rebate for large empties returned, and 35c per dozen for small

For sale by all wholesale and family liquor stores.

Telephone East 225; Home 31311

SUMMER
Foch Drov
Washingt

Diplomatic Crisis.

TENSENESS ON BORDER

Imperative Orders Sent Fletcher.

Situation Most Critical Since Entrance of America into European War.

Punitive American Expedition, with Wood Commanding, Gives Lively Prospect.

[EXCLUSIVE DISPATCH.]

WASHINGTON, June 14.—Mexican affairs are in a difficult position tonight as they have been at any other time since America entered the war with Germany. An accident or false move on the part of some official of either country might bring about events of startling magnitude, and there is much tension both on the border and here in Washington in the departments of the government that have to do with Mexican affairs.

The State Department has

(Continued on Second Page.)

THE DAY'S NEWS SU

THE SKY, Partly cloudy. Wind 5 p.m., southwest; velocity, 6. Thermometer, highest, 79; lowest, 59 deg. Forecast: Saturday showers. Cooler except on coast. Gentle southwesterly winds. For complete weather data see last page of this section.

THE CITY. Stanton Relief Corps, largest woman's auxiliary to the Grand Army of Republic in the world, have voted unanimously to cut all theater publications and to discourage their patronage by buying, reading or advertising in them.

Hard-torn soldier, wearer of the Iron Cross, whose father and five sons have fallen on the battlefield, re-enlisted.

Director of Imperial Valley declares thousands of sacks of barley are lying in the valley, but can't be sold on account of government

Man was arrested on charge of using the mails in a scheme to defraud by posing as a developer of land.

Mrs. Frances Fischer, public school teacher, twice before Board of Education on disloyalty charges, loses her license by county's action.

The late Elenious Smith, railroad builder and attorney, left estate valued at half million dollars.

Fred L. Baker told Rotary Club luncheon that government was so pleased with local shipbuilding that it had asked that output be doubled.

Hamburger law to become effective a month after State law goes into effect was advocated by property owners.

Fifty restaurant owners were found guilty of violating the Food Administration rulings by the restaurant jury.

Official of grain corporation on witness stand here declared Western States had demand tons of flour to be sent to the Allies.

SOUTHERN CALIFORNIA. Testimony brought out at the hearing before Commissioner Doster at Long Beach, in order to be a rabid disloyalist, may changes plea to guilty.

United Artists Silverstrand, San Pedro resort, decries President Wilson, and is held under $500 cash bail.

Finance committee to meet Dr. Vickery, national head of the Y.M.C.A., discusses plans for autumn drive.

STATE. Six thousand California boys to entrain this month for Camp Kearny; movement begins June 24, and continues for five-day period.

Governor Stephens Thelen of State Railroad Commission, resigns to become director of all government war contracts for purchase of material on the Coast.

Pacific Coast State Bankers Association urges Liberty Loan Committee to allow State committees to manage allotments.

NATIONAL. EASTERN. British steamer arriving at Atlantic port reports running fight with U-boat which gave up when shells from steamer, possibly fearing pursuit.

Camp Dix, Wrightstown, N. J., not only has reading of Heaven

(Continued on Page 3.)

PRICE 3½ CENTS | Delivered to Any Address in Subscription